

20MM THK METAL PANEL IN WALLPAPER FINISHES

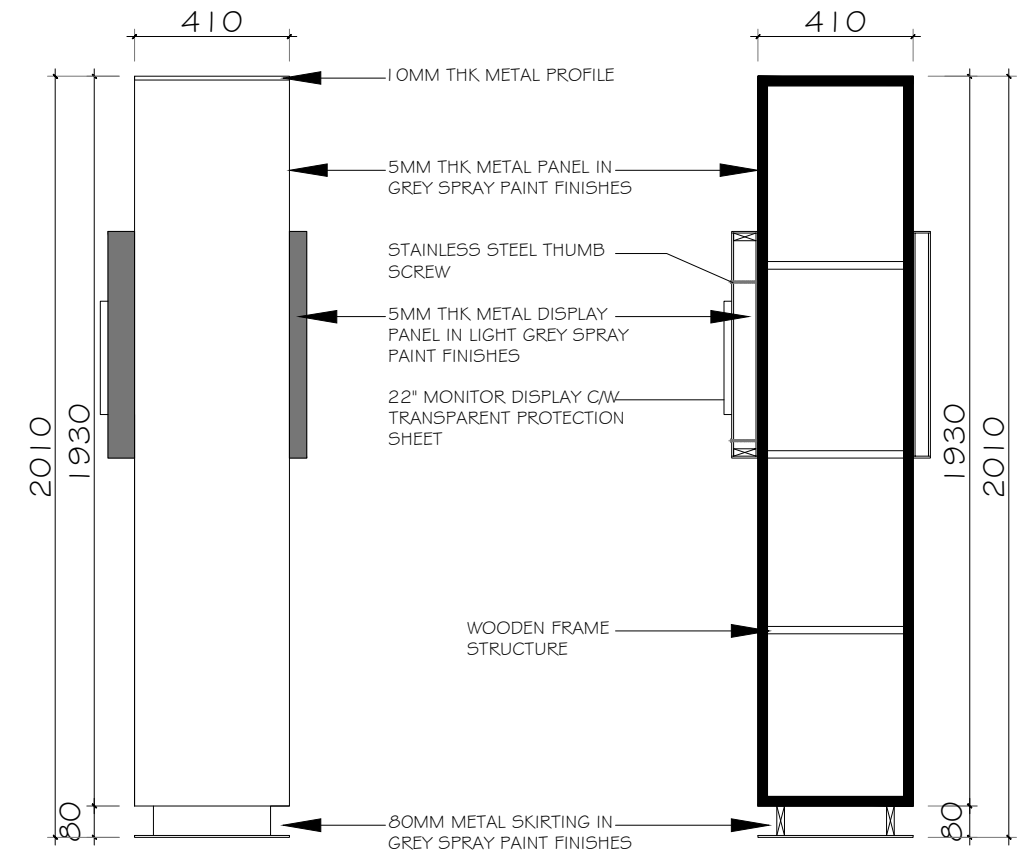
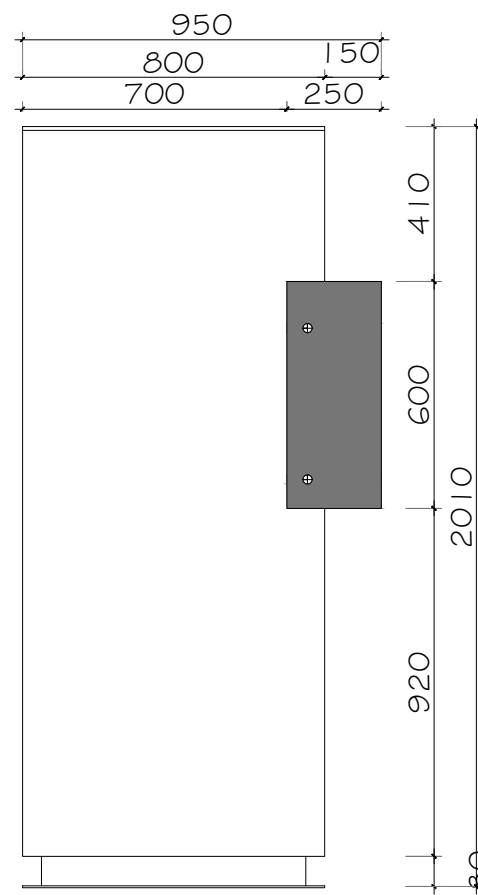
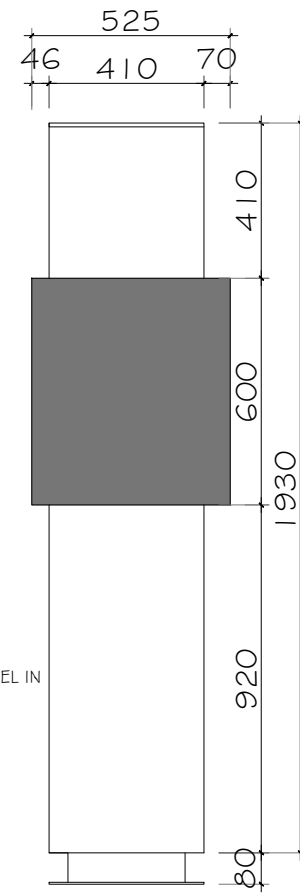

NOTE

THIS DRAWING IS COPYRIGHT DRAWING. THE AUTHORISED USERS IS TO CHECK ALL DIMENSIONS ON SITE. ONLY FIGURED DIMENSIONS ARE TO BE WORKED ON. DISCREPANCIES MUST BE REPORTED IMMEDIATELY TO IPARTNERSHIP BEFORE PROCEEDING.

NO	DESCRIPTION	DATE

CLIENT



LEE HOLDINGS SDN. BHD.

10-1A Menara UOA Bangsar, 59000 Kuala Lumpur, Malaysia.

Tel: +60 3-2282 5566
Email: jason.lee@leeholdings.com.my

ARCHITECT



LIM & PARTNERS ARCHITECTS SDN. BHD.

22 Jalan Tun Razak, 50400 Kuala Lumpur, Malaysia.

Tel: +60 3-2399 1234
Email: limws@limarchitects.com.my

INTERIOR DESIGN CONSULTANT



HORIZON INTERIOR STUDIO SDN. BHD.

Suite 8-2, Plaza Mont Kiara, 50480 Kuala Lumpur, Malaysia.

Tel: +60 3-6204 8888
Email: melissa@horizoninterior.com.my

QUANTITY SURVEYOR



FIRDAUS CONSULTANT GROUP SDN. BHD.

15 Jalan Ampang Hilir, 55000 Kuala Lumpur, Malaysia.

Tel: +60 3-4256 5678
Email: firdaus@fcgqs.com.my

PROJECT NAME

TO PROPOSE INTERIOR RENOVATION WORK OF NATIONAL MUSEUM FOR LEE HOLDINGS SDN. BHD.

DRAWING TITLE

BESPOKE PLAN, ELEVATION, SECTION

SCALE:1:15

DATE:09/11/2024

CHECKED BY:MS YU MIN

DRAWN BY:CHAN CHUN YAN

DRAWING NO
GW_DWD_P2_BDD_01

REV. NO
02

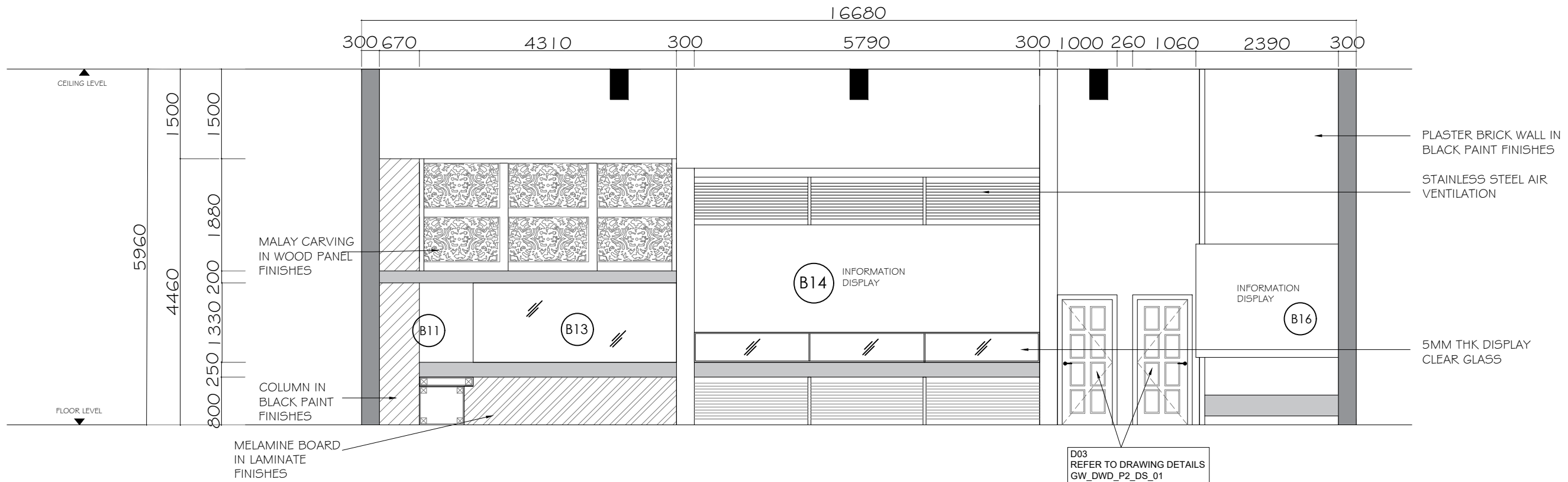

GF ELEVATION A-A
 ELE SCALE: 1:75

LEGEND

BUILT- IN FURNITURE:

SYMBOL	DESCRIPTION	QTY/ SQFT	SYMBOL	DESCRIPTION	QTY/ SQFT
(B11)	5700MM(L) X 1440MM(W) X 1500MM(H) TIMBER BASE GLASS DISPLAY W/ COUNTERTOP	4	(B14)	6360MM(L) X 700MM(W) X 1400MM(H) WALL-MOUNTED GLASS DISPLAY	1
(B13)	5860MM(L) X 1400MM(W) X 3200MM(H) WALL-MOUNTED GLASS DISPLAY W/ COUNTER TOP	2	(B16)	2500MM(L) X 1000MM(W) X 600MM(H) TRIANGULAR GLASS DISPLAY	1

<p>NOTE</p> <p>THIS DRAWING IS COPYRIGHT DRAWING. THE AUTHORISED USERS IS TO CHECK ALL DIMENSIONS ON SITE. ONLY FIGURED DIMENSIONS ARE TO BE WORKED ON. DISCREPANCIES MUST BE REPORTED IMMEDIATELY TO IPARTNERSHIP BEFORE PROCEEDING.</p>	<p>CLIENT</p>  <p>LEE HOLDINGS SDN. BHD.</p>	<p>ARCHITECT</p>  <p>LIM & PARTNERS ARCHITECTS SDN. BHD.</p>	<p>INTERIOR DESIGN CONSULTANT</p>  <p>HORIZON INTERIOR STUDIO SDN. BHD.</p>	<p>QUANTITY SURVEYOR</p>  <p>FIRDAUS CONSULTANT GROUP SDN. BHD.</p>	<p>PROJECT NAME</p> <p>TO PROPOSE INTERIOR RENOVATION WORK OF NATIONAL MUSEUM FOR LEE HOLDINGS SDN. BHD.</p>	<p>DRAWING TITLE</p> <p>ELEVATION A-A</p>												
	<p>10-1A Menara UOA Bangsar, 59000 Kuala Lumpur, Malaysia.</p> <p>Tel: +60 3-2282 5566 Email: jason.lee@leeholdings.com.my</p>		<p>22 Jalan Tun Razak, 50400 Kuala Lumpur, Malaysia.</p> <p>Tel: +60 3-2399 1234 Email: limws@limarchitects.com.my</p>			<p>Suite 8-2, Plaza Mont Kiara, 50480 Kuala Lumpur, Malaysia.</p> <p>Tel: +60 3-6204 8888 Email: melissa@horizoninterior.com.my</p>		<p>15 Jalan Ampang Hilir, 55000 Kuala Lumpur, Malaysia.</p> <p>Tel: +60 3-4256 5678 Email: firdaus@fcgqs.com.my</p>										
	<p>10-1A Menara UOA Bangsar, 59000 Kuala Lumpur, Malaysia.</p>		<p>22 Jalan Tun Razak, 50400 Kuala Lumpur, Malaysia.</p>			<p>Suite 8-2, Plaza Mont Kiara, 50480 Kuala Lumpur, Malaysia.</p>		<p>15 Jalan Ampang Hilir, 55000 Kuala Lumpur, Malaysia.</p>										
	<table border="1"> <thead> <tr> <th>NO</th> <th>DESCRIPTION</th> <th>DATE</th> </tr> </thead> <tbody> <tr> <td> </td> <td> </td> <td> </td> </tr> <tr> <td> </td> <td> </td> <td> </td> </tr> <tr> <td> </td> <td> </td> <td> </td> </tr> </tbody> </table>	NO	DESCRIPTION	DATE											<p>CHECKED BY: MS YU MIN</p>			
NO	DESCRIPTION	DATE																
<p>DRAWING NO GW_DWD_P2_ELE_01</p>						<p>REV. NO 03</p>												

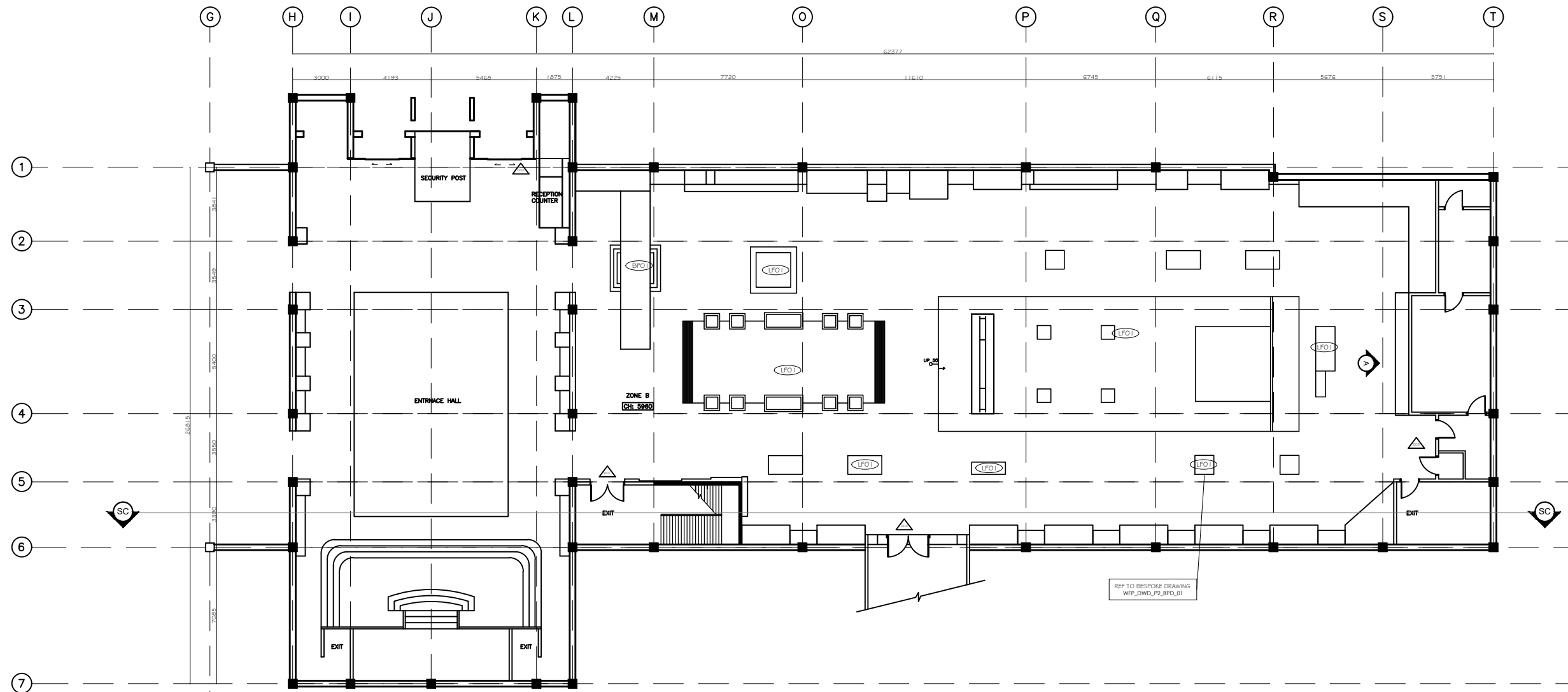

GF GROUND FLOOR FURNITURE LAYOUT PLAN
FLP SCALE: 1:250

LEGEND

FURNITURE:

SYMBOL	DESCRIPTION	QTY/ SQFT
LFO1		1
LFO2		1
LFO3		1
LFO4		1

OPENING:

SYMBOL	DESCRIPTION	QTY
DO1	1800MM(L) X 2100MM(H) 35MM THK METAL PANEL FIRE DOOR IN VENEER SURFACE	1
DO2	3600MM(L) X 2450MM(H) AUTO SLIDING DOOR CW 4 PANEL OF TEMPERED CLEAR GLASS	2
DO3	1000MM(L) X 2180MM(H) WOODEN SWING DOOR W/ 80MM THK FRAME	5
DO4	2000MM(L) X 2200MM(H) 2 PANEL GMM TEMPERED GLASS IN STICKER FINISHES	1

NOTE

THIS DRAWING IS COPYRIGHT DRAWING. THE AUTHORISED USERS IS TO CHECK ALL DIMENSIONS ON SITE. ONLY FIGURED DIMENSIONS ARE TO BE WORKED ON. DISCREPANCIES MUST BE REPORTED IMMEDIATELY TO IPARTNERSHIP BEFORE PROCEEDING.

NO	DESCRIPTION	DATE

CLIENT

LEE HOLDINGS SDN. BHD.

10-1A Menara UOA Bangsar, 59000 Kuala Lumpur, Malaysia.

Tel: +60 3-2282 5566
 Email: jason.lee@leeholdings.com.my

ARCHITECT

LIM & PARTNERS ARCHITECTS SDN. BHD.

22 Jalan Tun Razak, 50400 Kuala Lumpur, Malaysia.

Tel: +60 3-2399 1234
 Email: limws@limarchitects.com.my

INTERIOR DESIGN CONSULTANT

HORIZON INTERIOR STUDIO SDN. BHD.

Suite 8-2, Plaza Mont Kiara, 50480 Kuala Lumpur, Malaysia.

Tel: +60 3-6204 8888
 Email: melissa@horizoninterior.com.my

QUANTITY SURVEYOR

FIRDAUS CONSULTANT GROUP SDN. BHD.

15 Jalan Ampang Hilir, 55000 Kuala Lumpur, Malaysia.

Tel: +60 3-4256 5678
 Email: firdaus@fcgqs.com.my

PROJECT NAME

TO PROPOSE INTERIOR RENOVATION WORK OF NATIONAL MUSEUM FOR LEE HOLDINGS SDN. BHD.

DRAWING TITLE

GF FURNITURE LAYOUT PLAN

SCALE: 1:250 DATE: 04/11/2024

CHECKED BY: MS YU MIN DRAWN BY: CHAN CHUN YAN

DRAWING NO: WFP_DWD_P2_FLP_01 REV. NO: 01

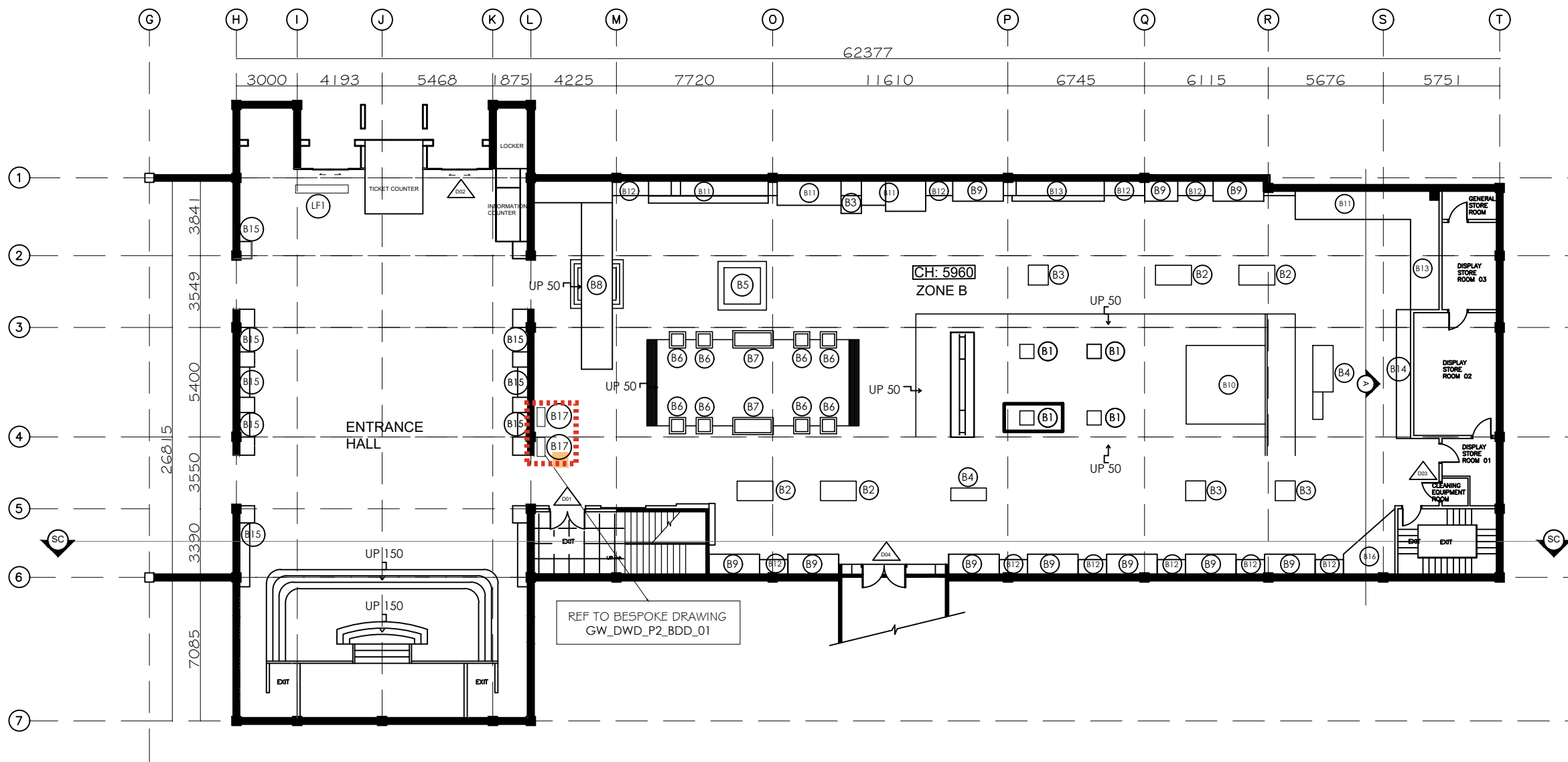

GF FURNITURE LAYOUT PLAN- LOOSE+ BUILT IN FURNITURE
 FLP SCALE: 1:250

LEGEND

LOOSE FURNITURE:

SYMBOL	DESCRIPTION	QTY/ SQFT
LF1	2600MM(L) X 400MM(W) X 600MM(H) WOODEN BENCH	1

BUILT-IN FURNITURE:

SYMBOL	DESCRIPTION	QTY/ SQFT
B1	610MM(L) X 610MM(W) X 1800MM(H) SQUARE GLASS DISPLAY UNIT	4
B2	1770MM(L) X 970MM(W) X 1800MM(H) RECTANGULAR GLASS DISPLAY UNIT	4
B3	970MM(L) X 970MM(W) X 1800MM(H) SQUARE GLASS DISPLAY UNIT	4
B4	970MM(L) X 970MM(W) X 1800MM(H) L-BASE RECTANGULAR GLASS DISPLAY UNIT	2
B5	2400MM(L) X 2400MM(W) X 450MM(H) OPEN-TOP GLASS DISPLAY PLINTH	1
B6	800MM(L) X 800MM(W) X 1400MM(H) TIMBER FRAMED GLASS DISPLAY UNIT	8
B7	1200MM(L) X 850MM(W) X 1400MM(H) TIMBER FRAMED GLASS DISPLAY UNIT	2
B8	8220MM(L) X 1528MM(W) X 5000MM(H) WOODEN DOOR FRAME PANEL DISPLAY	1
B9	2500MM(L) X 1000MM(W) X 3200MM(H) WALL-MOUNTED GLASS DISPLAY	10
B10	3900MM(L) X 3800MM(W) BED DISPLAY	1
B11	5700MM(L) X 1440MM(W) X 1500MM(H) TIMBER BASE GLASS DISPLAY W/ COUNTERTOP	4
B12	5700MM(L) X 1440MM(W) X 3200MM(H) INFORMATION PANEL	10
B13	5860MM(L) X 1400MM(W) X 3200MM(H) WALL-MOUNTED GLASS DISPLAY W/ COUNTERTOP	2
B14	6360MM(L) X 700MM(W) X 1400MM(H) WALL-MOUNTED GLASS DISPLAY	1
B15	2040MM(L) X 3300MM(H) GLASS DISPLAY FRAMED W/ MARBLE TILE	8
B16	2500MM(L) X 1000MM(W) X 600MM(H) TRIANGULAR GLASS DISPLAY	1
B17	950MM(L) X 410MM(W) X 2010MM(H) METAL INTERACTIVE SCREEN KIOSK IN GREY SPRAY PAINT FINISHES	2

NOTE

THIS DRAWING IS COPYRIGHT DRAWING. THE AUTHORISED USERS IS TO CHECK ALL DIMENSIONS ON SITE. ONLY FIGURED DIMENSIONS ARE TO BE WORKED ON. DISCREPANCIES MUST BE REPORTED IMMEDIATELY TO IPARTNERSHIP BEFORE PROCEEDING.

NO	DESCRIPTION	DATE

CLIENT

 LEE HOLDINGS SDN. BHD.

10-1A Menara UOA Bangsar, 59000 Kuala Lumpur, Malaysia.
 Tel: +60 3-2282 5566
 Email: jason.lee@leeholdings.com.my

ARCHITECT

 LIM & PARTNERS ARCHITECTS SDN. BHD.

22 Jalan Tun Razak, 50400 Kuala Lumpur, Malaysia.
 Tel: +60 3-2399 1234
 Email: limmsa@limarchitects.com.my

INTERIOR DESIGN CONSULTANT

 HORIZON INTERIOR STUDIO SDN. BHD.

Suite 8-2, Plaza Mont Kiara, 50480 Kuala Lumpur, Malaysia.
 Tel: +60 3-6204 8888
 Email: melissa@horizoninterior.com.my

QUANTITY SURVEYOR

 FIRDAUS CONSULTANT GROUP SDN. BHD.

15 Jalan Ampang Hilir, 55000 Kuala Lumpur, Malaysia.
 Tel: +60 3-4256 5678
 Email: firdaus@fcgas.com.my

PROJECT NAME

TO PROPOSE INTERIOR RENOVATION WORK OF NATIONAL MUSEUM FOR LEE HOLDINGS SDN. BHD.

DRAWING TITLE

GF FURNITURE LAYOUT PLAN- LOOSE+ BUILT IN FURNITURE

SCALE: 1:250	DATE: 14/11/2024
CHECKED BY: MS YU MIN	DRAWN BY: CHAN CHUN YAN
DRAWING NO GW_DWD_P2_FLP_02	REV. NO 04

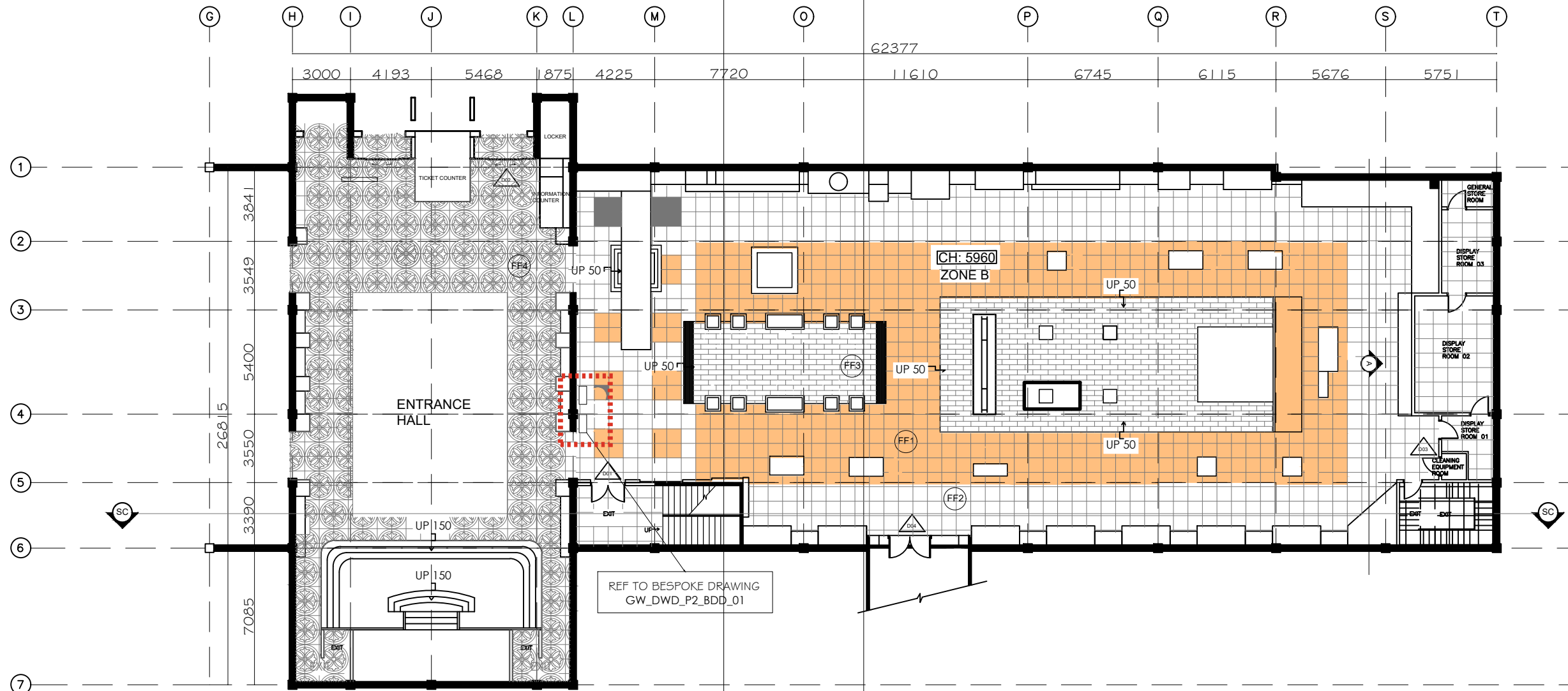

GF FURNITURE LAYOUT PLAN- OPENING+ FLOOR FINISHES
 SCALE: 1:250

LEGEND

OPENING:

SYMBOL	DESCRIPTION	QTY/ SQFT
D01	1800MM(L) X 2100MM(H) 35MM THK METAL PANEL FIRE DOOR IN VENEER SURFACE	1
D02	3600MM(L) X 2450MM(H) AUTO SLIDING DOOR C/W 4 PANEL OF TEMPERED GLASS	2
D03	1000MM(L) X 2180MM(H) WOODEN SWING DOOR W/ 80MM THK FRAME	5
D04	2000MM(L) X 2200MM(H) 2 PANEL 6MM TEMPERED GLASS AUTO POCKET SLIDING DOOR	1

FLOOR FINISHES:

SYMBOL	CODE	DESCRIPTIONS
	FF1	450mm(W) X 450mm(D) LIGHT BROWN LINEAR CERAMIC TILES GLOSS FINISH
	FF2	450mm(W) X 450mm(D) DARK BROWN LINEAR CERAMIC TILES GLOSS FINISH
	FF3	200mm(W) X 1000mm(D) OAKWOOD TIMBER FLOORING
	FF4	450mm(W) X 450mm(D) BLUE FLORAL GEOMETRIC MOSAIC TILES SEMI-GLOSS FINISH

NOTE

THIS DRAWING IS COPYRIGHT DRAWING. THE AUTHORIZED USERS IS TO CHECK ALL DIMENSIONS ON SITE. ONLY FIGURED DIMENSIONS ARE TO BE WORKED ON. DISCREPANCIES MUST BE REPORTED IMMEDIATELY TO IPARTNERSHIP BEFORE PROCEEDING.

NO	DESCRIPTION	DATE

CLIENT

LEE HOLDINGS SDN. BHD.

10-1A Menara UOA Bangsar, 59000 Kuala Lumpur, Malaysia.
 Tel: +60 3-2282 5566
 Email: jason.lee@leeholdings.com.my

ARCHITECT

LIM & PARTNERS ARCHITECTS SDN. BHD.

22 Jalan Tun Razak, 50400 Kuala Lumpur, Malaysia.
 Tel: +60 3-2399 1234
 Email: limws@limarchitects.com.my

INTERIOR DESIGN CONSULTANT

HORIZON INTERIOR STUDIO SDN. BHD.

Suite 8-2, Plaza Mont Kiara, 50480 Kuala Lumpur, Malaysia.
 Tel: +60 3-6204 8888
 Email: melissa@horizoninterior.com.my

QUANTITY SURVEYOR

FIRDAUS CONSULTANT GROUP SDN. BHD.

15 Jalan Ampang Hilir, 55000 Kuala Lumpur, Malaysia.
 Tel: +60 3-4256 5678
 Email: firdaus@fcgqs.com.my

PROJECT NAME

TO PROPOSE INTERIOR RENOVATION WORK OF NATIONAL MUSEUM FOR LEE HOLDINGS SDN. BHD.

DRAWING TITLE	
GF FURNITURE LAYOUT PLAN- OPENING + FLOOR FINISHES	
SCALE:1:250	DATE:12/11/2024
CHECKED BY:MS YU MIN	DRAWN BY:CHAN CHUN YAN
DRAWING NO GW_DWD_P2_FLP_01	REV. NO 04

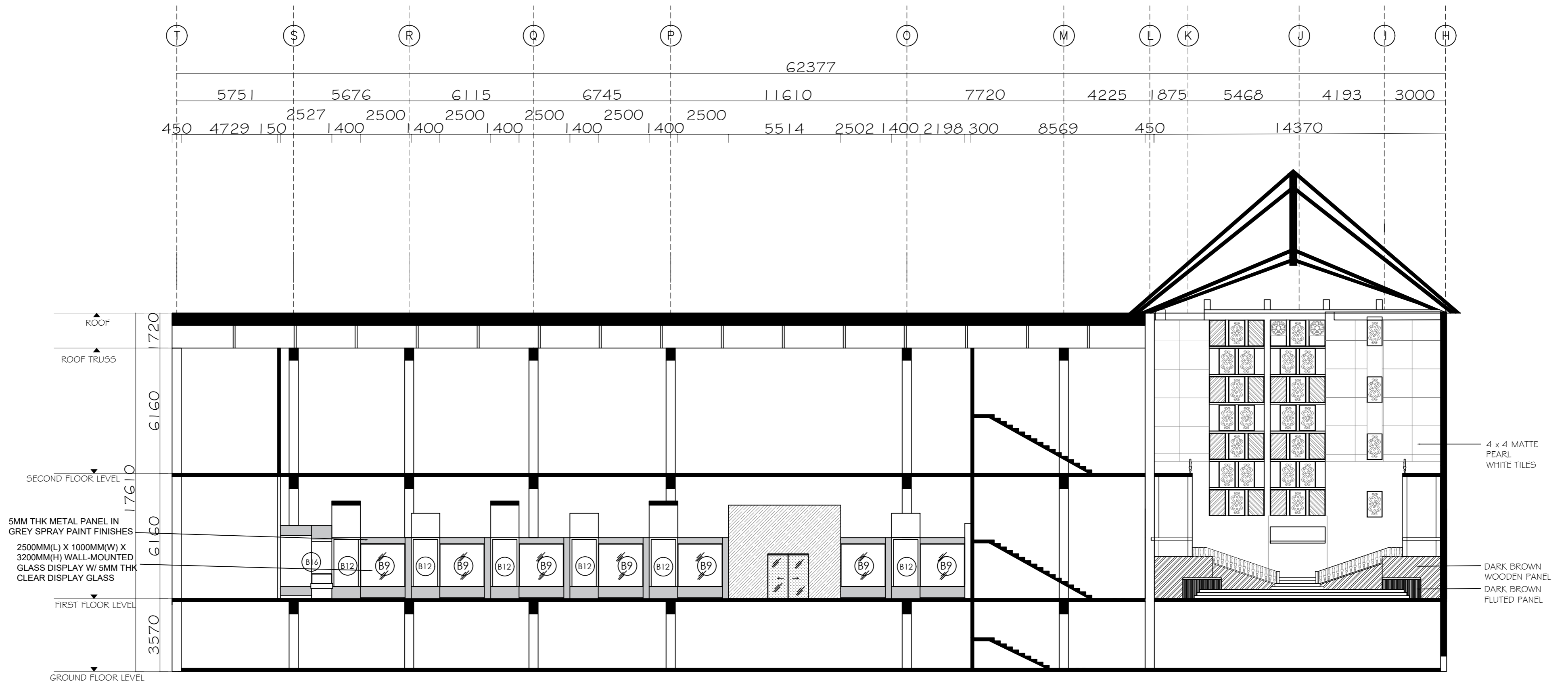

GF SECTION X-X
SC SCALE: 1:150

LEGEND

BUILT-IN FURNITURE:

SYMBOL	DESCRIPTION	QTY/ SQFT	SYMBOL	DESCRIPTION	QTY/ SQFT
B9	2500MM(L) X 1000MM(W) X 3200MM(H) WALL-MOUNTED GLASS DISPLAY	10	B16	2500MM(L) X 1000MM(W) X 600MM(H) TRIANGULAR GLASS DISPLAY	1
B12	5700MM(L) X 1440MM(W) X 3200MM(H) INFORMATION PANEL	10			

NOTE <small>THIS DRAWING IS COPYRIGHT DRAWING. THE AUTHORISED USERS IS TO CHECK ALL DIMENSIONS ON SITE. ONLY FIGURED DIMENSIONS ARE TO BE WORKED ON. DISCREPANCIES MUST BE REPORTED IMMEDIATELY TO IPARTNERSHIP BEFORE PROCEEDING.</small>	CLIENT  LEE HOLDINGS SDN. BHD. 10-1A Menara UOA Bangsar, 59000 Kuala Lumpur, Malaysia. Tel: +60 3-2282 5566 Email: jason.lee@leeholdings.com.my	 LIM & PARTNERS ARCHITECTS SDN. BHD. 22 Jalan Tun Razak, 50400 Kuala Lumpur, Malaysia. Tel: +60 3-2399 1234 Email: limws@limarchitects.com.my	 HORIZON INTERIOR STUDIO SDN. BHD. Suite 8-2, Plaza Mont Kiara, 50480 Kuala Lumpur, Malaysia. Tel: +60 3-6204 8888 Email: melissa@horizoninterior.com.my	QUANTITY SURVEYOR  FIRDAUS CONSULTANT GROUP SDN. BHD. 15 Jalan Ampang Hilir, 55000 Kuala Lumpur, Malaysia. Tel: +60 3-4256 5678 Email: firdaus@fcgqs.com.my	PROJECT NAME TO PROPOSE INTERIOR RENOVATION WORK OF BEDROOM FOR LEE HOLDINGS SDN. BHD.	DRAWING TITLE SECTION X-X SCALE:1:125 CHECKED BY:MS YU MIN DRAWING NO GW_DWD_P2_SC_01	DATE:12/11/2024 DRAWN BY:CHAN CHUN YAN REV. NO 03
--	---	---	--	---	--	---	--

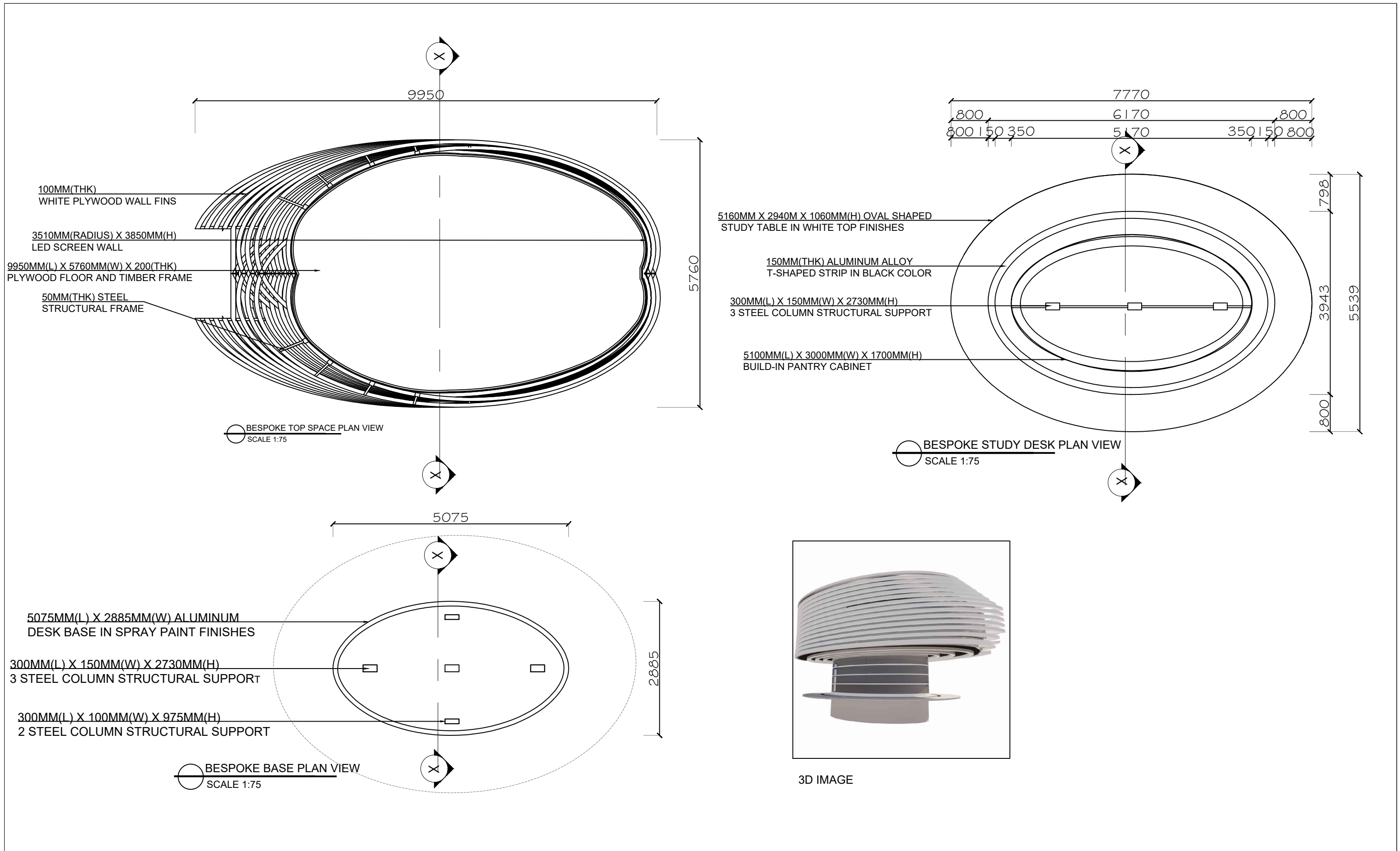

NOTE :
THIS DRAWING IS COPYRIGHT DRAWING. THE AUTHORIZED USER IS TO CHECK ALL DIMENSIONS ON SITE. ONLY FIGURED DIMENSIONS ARE TO BE WORKED ON. DISCREPANCIES MUST BE REPORTED IMMEDIATELY TO PARTNERSHIP BEFORE PROCEEDING.

No.	Description	Date
00		

CLIENT :
TAN KIM HOCK
NO.40, JALAN SS29/3
TAMAN MAYANG JAYA 47301
PETALING JAYA SELANGOR.

ARCHITECT :
WP ARCHITECTES
23rd Floor Menara KH, Jln Sultan Ismail, 50250 Kuala Lumpur, Federal Territory of Kuala Lumpur



INTERIOR DESIGN CONSULTANT :
G INTERIOR
G-G, 32A, Jalan PJU 1/45, Aman Suna, 47301 Petaling Jaya, Selangor



QUANTITY SURVEYOR:
ALOYSIUS QS
29B Jalan SS 4C/5 Taman Rasa Sayang, 46000, Petaling Jaya, Selangor, 47301



PROJECT NAME :
PROPOSED INTERIOR RENOVATION WORK OF AT GLASSBOX, CYBERJAYA

DRAWING TITLE : BESPOKE PLAN	
SCALE : 1:75	DATE : 03.01.2025
CHECKED BY : MS. ALINA	DRAWN BY : CHAN CHUN YAN
DRAWING NO. : P3_DWD_CCY_BS_12A	
REV.NO: 03	

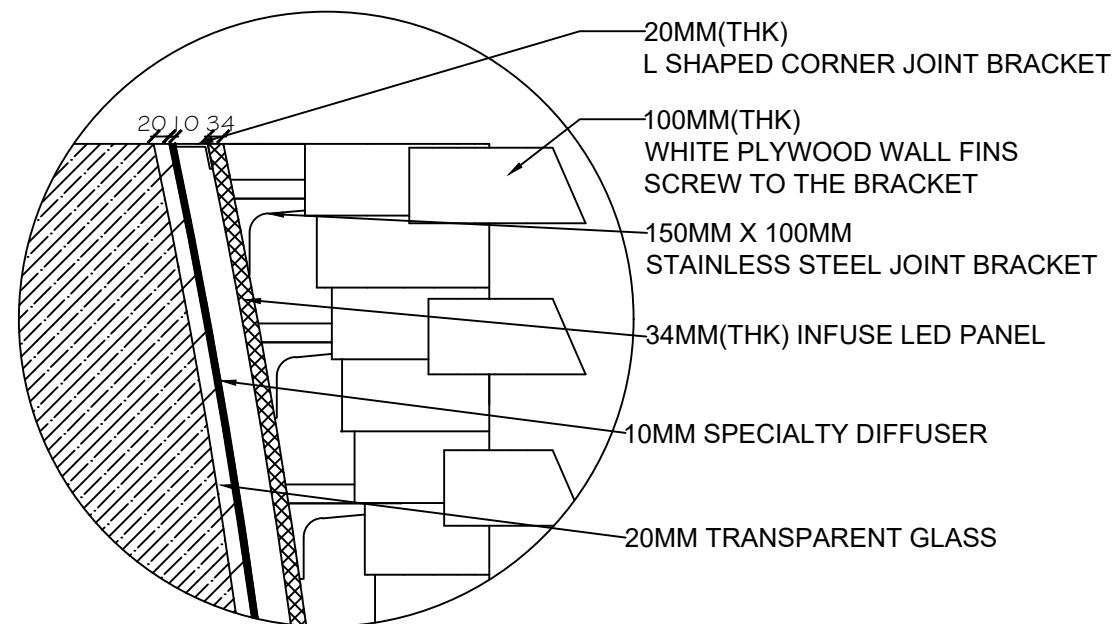
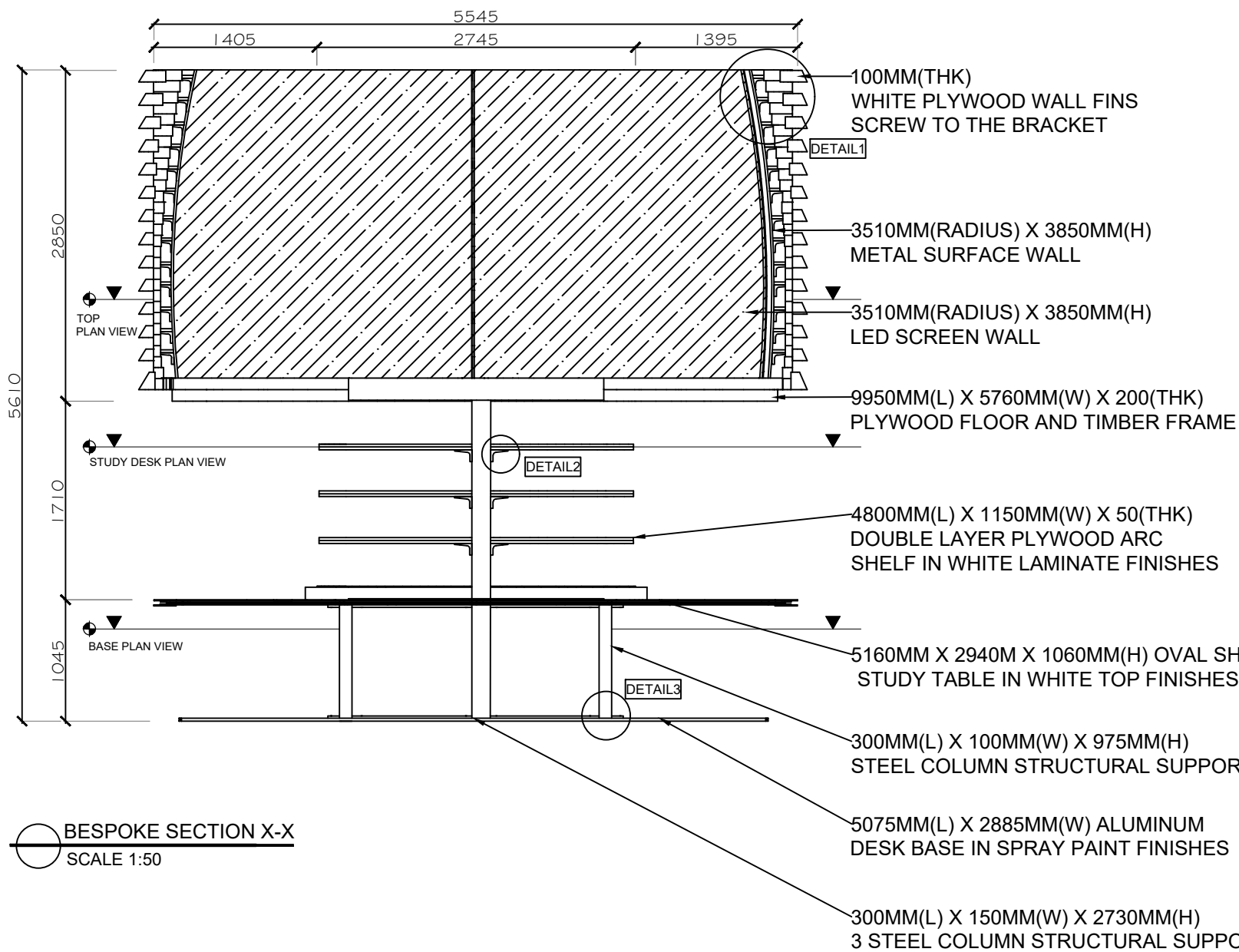

BESPOKE DETAILS 1
SCALE 1:10

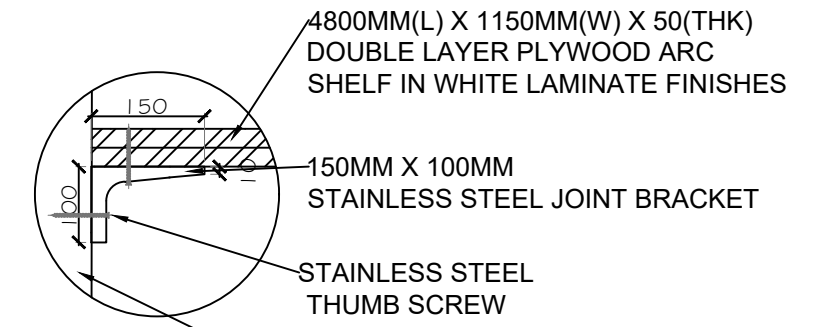

BESPOKE DETAILS 2
SCALE 1:10

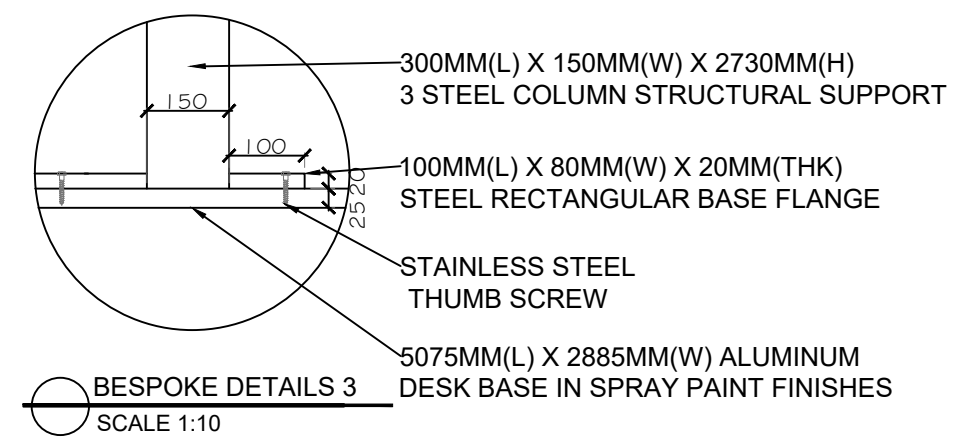

BESPOKE DETAILS 3
SCALE 1:10

BESPOKE SECTION X-X
SCALE 1:50

NOTE :
THIS DRAWING IS COPYRIGHT DRAWING. THE AUTHORISED USER IS TO CHECK ALL DIMENSIONS ON SITE. ONLY FIGURED DIMENSIONS ARE TO BE WORKED ON. DISCREPANCIES MUST BE REPORTED IMMEDIATELY TO PARTNERSHIP BEFORE PROCEEDING.

No.	Description	Date
00		

CLIENT :
TAN KIM HOCK
NO.40, JALAN SS29/3
TAMAN MAYANG JAYA 47301
PETALING JAYA SELANGOR.

ARCHITECT :
WP ARCHITECTES
23rd Floor Menara KH, Jln Sultan Ismail, 50250 Kuala Lumpur, Federal Territory of Kuala Lumpur



INTERIOR DESIGN CONSULTANT :
G INTERIOR
G-G, 32A, Jalan PJU 1/45, Aman Suna, 47301 Petaling Jaya, Selangor



QUANTITY SURVEYOR:
ALOYSIUS QS
29B Jalan SS 4C/5 Taman Rasa Sayang, 46000, Petaling Jaya, Selangor, 47301



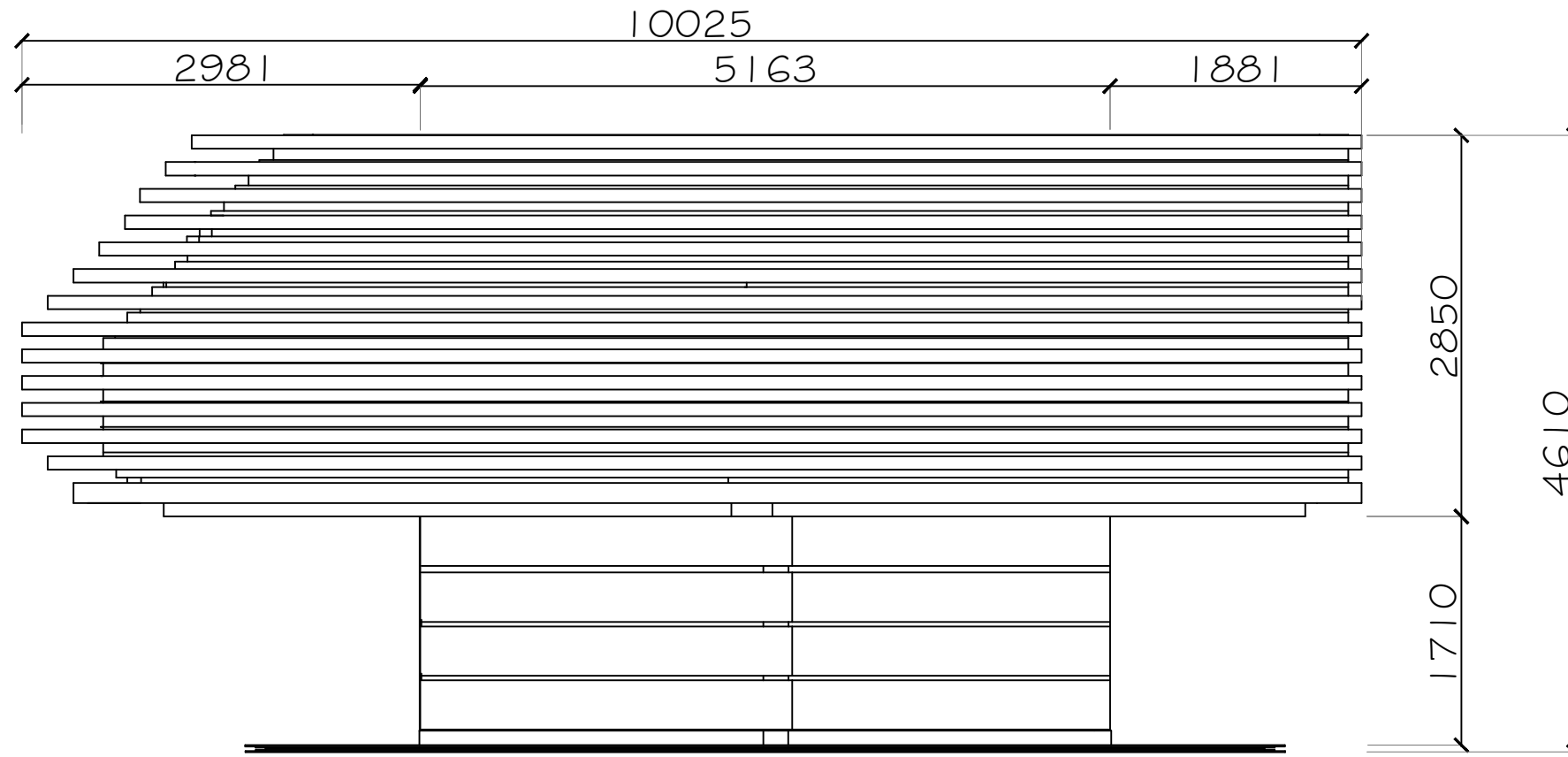

PROJECT NAME :
PROPOSED INTERIOR RENOVATION WORK OF AT GLASSBOX, CYBERJAYA

DRAWING TITLE : BESPOKE SECTION & DETAILS	
SCALE : BASED ON DRAWING	DATE : 03.01.2025
CHECKED BY : MS. ALINA	DRAWN BY : CHAN CHUN YAN
DRAWING NO. : P3_DWD_CCY_BS_12B	REV.NO.: 03

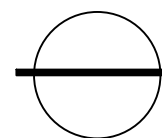



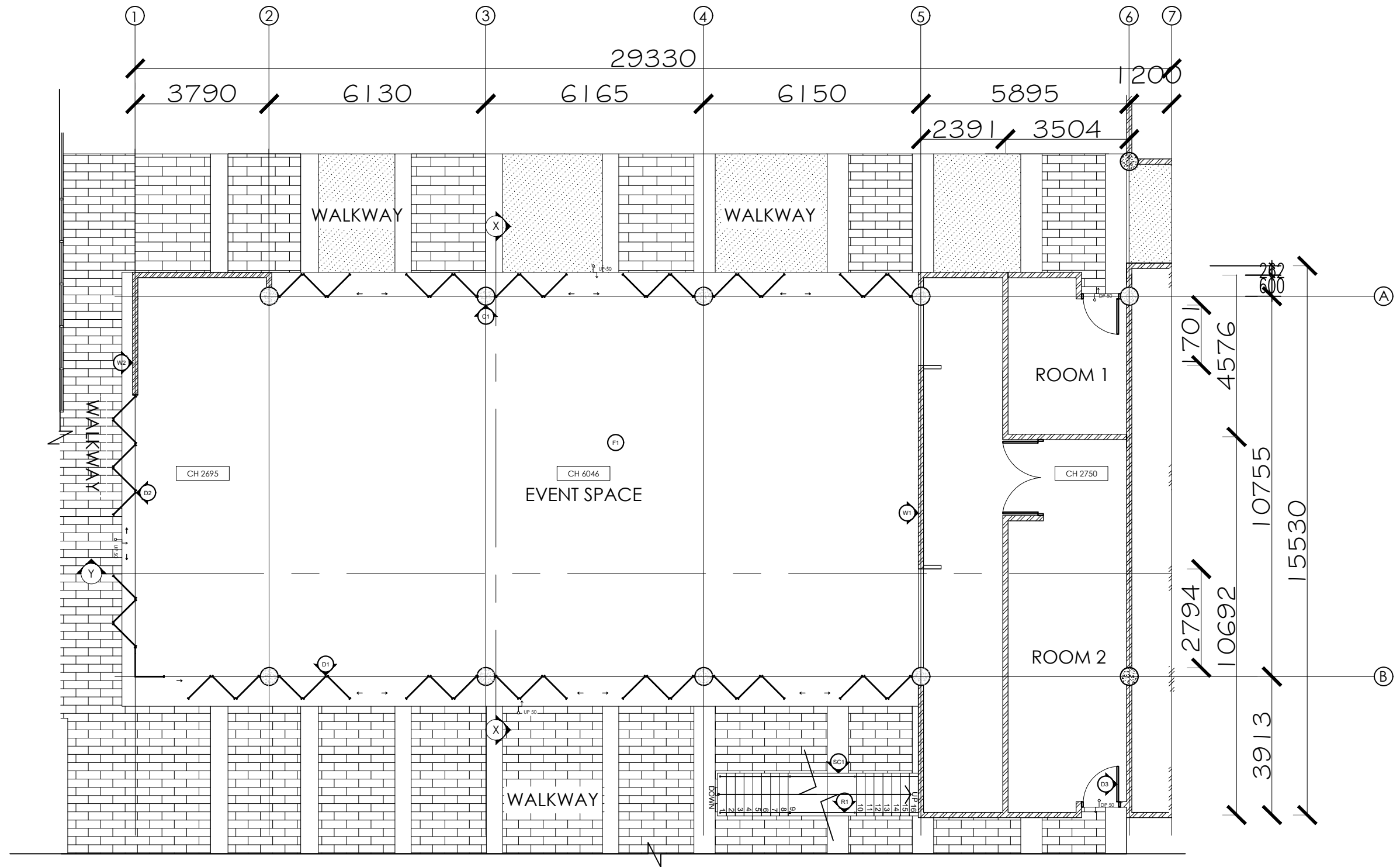

BESPOKE SECTION X-X
 SCALE 1:50

NOTE : <small>THIS DRAWING IS COPYRIGHT DRAWING. THE AUTHORISED USER IS TO CHECK ALL DIMENSIONS ON SITE. ONLY FIGURED DIMENSIONS ARE TO BE WORKED ON. DISCREPANCIES MUST BE REPORTED IMMEDIATELY TO PARTNERSHIP BEFORE PROCEEDING.</small>	CLIENT : TAN KIM HOCK <small>NO.40, JALAN SS29/3 TAMAN MAYANG JAYA 47301 PETALING JAYA SELANGOR.</small>	ARCHITECT : WP ARCHITECTES <small>23rd Floor Menara KH, Jln Sultan Ismail, 50250 Kuala Lumpur, Federal Territory of Kuala Lumpur</small>	INTERIOR DESIGN CONSULTANT : G INTERIOR <small>G-G, 32A, Jalan PJU 1/45, Aman Suna, 47301 Petaling Jaya, Selangor</small>	QUANTITY SURVEYOR: ALOYSIUS QS <small>29B Jalan SS 4C/5 Taman Rasa Sayang, 46000, Petaling Jaya, Selangor, 47301</small>	PROJECT NAME : PROPOSED INTERIOR RENOVATION WORK OF AT GLASSBOX, CYBERJAYA	DRAWING TITLE : BESPOKE SECTION X-X								
	<table border="1"> <thead> <tr> <th>No.</th> <th>Description</th> <th>Date</th> </tr> </thead> <tbody> <tr> <td>00</td> <td></td> <td></td> </tr> </tbody> </table>	No.	Description	Date	00								SCALE : 1:50	DATE : 20.12.2024
	No.	Description	Date											
	00													
						CHECKED BY : MS. ALINA	DRAWN BY : CHAN CHUN YAN							
						DRAWING NO. : P3_DWD_CCY_BS_GF_03B	REV.NO: 00							



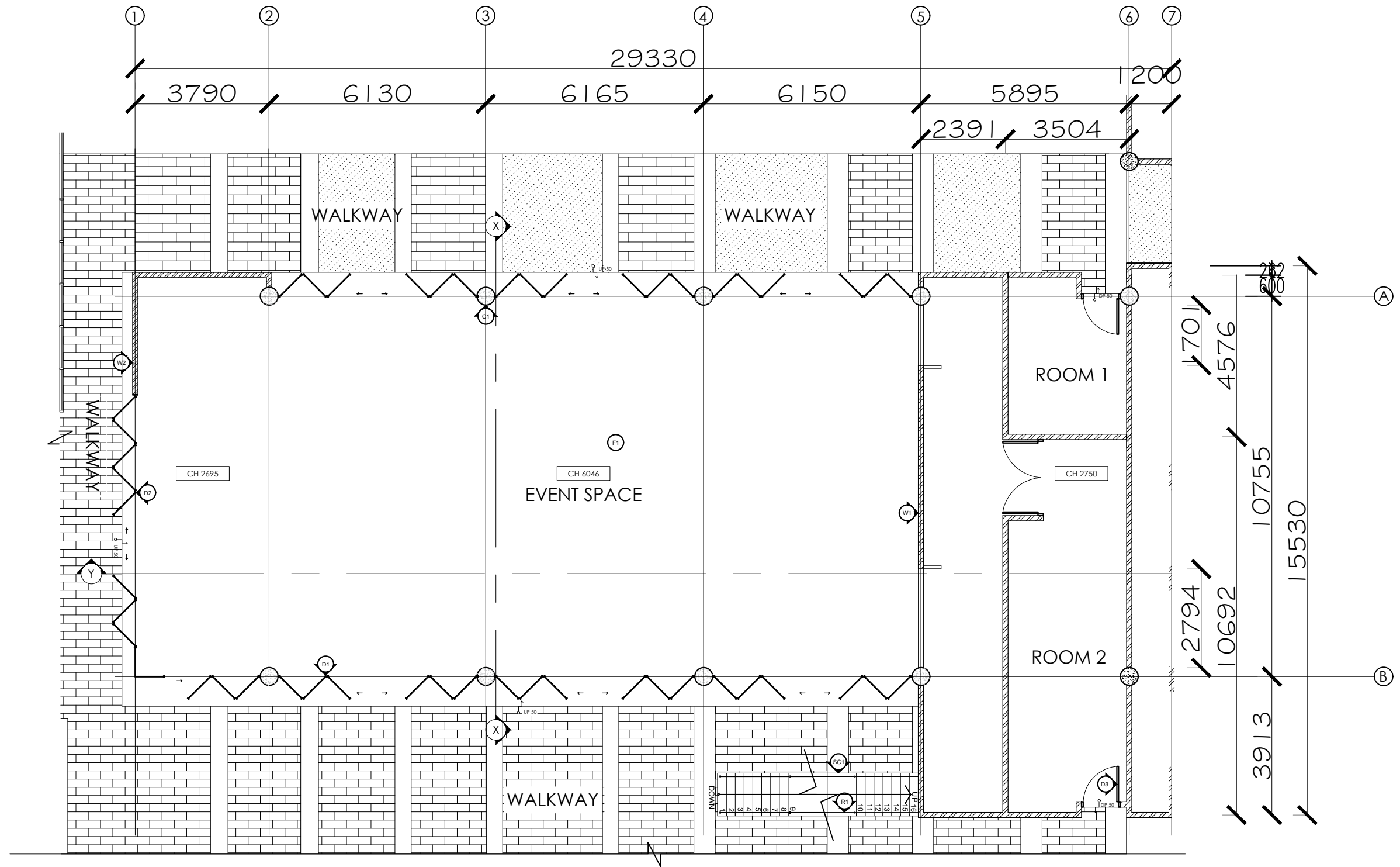

EXISTING FLOOR PLAN (GF)
SCALE 1:125

<p>NOTE :</p> <p><small>THIS DRAWING IS COPYRIGHT DRAWING. THE AUTHORISED USER IS TO CHECK ALL DIMENSIONS ON SITE. ONLY FIGURED DIMENSIONS ARE TO BE WORKED ON. DISCREPANCIES MUST BE REPORTED IMMEDIATELY TO PARTNERSHIP BEFORE PROCEEDING.</small></p> <table border="1"> <thead> <tr> <th>No.</th> <th>Description</th> <th>Date</th> </tr> </thead> <tbody> <tr> <td>00</td> <td></td> <td></td> </tr> </tbody> </table>	No.	Description	Date	00			<p>CLIENT :</p> <p>TAN KIM HOCK</p> <p>NO.40, JALAN SS29/3 TAMAN MAYANG JAYA 47301 PETALING JAYA SELANGOR.</p>	<p>ARCHITECT :</p> <p>WP ARCHITECTES</p> <p>23rd Floor Menara KH, Jln Sultan Ismail, 50250 Kuala Lumpur, Federal Territory of Kuala Lumpur</p> 	<p>INTERIOR DESIGN CONSULTANT :</p> <p>G INTERIOR</p> <p>G-G, 32A, Jalan PJU 1/45, Aman Suna, 47301 Petaling Jaya, Selangor</p> 	<p>QUANTITY SURVEYOR:</p> <p>ALOYSIUS QS</p> <p>29B Jalan SS 4C/5 Taman Rasa Sayang, 46000, Petaling Jaya, Selangor, 47301</p> 	<p>PROJECT NAME :</p> <p>PROPOSED INTERIOR RENOVATION WORK OF AT GLASSBOX, CYBERJAYA</p>	<p>DRAWING TITLE :</p> <p>GF EXISTING LAYOUT PLAN</p>
	No.	Description	Date									
	00											
	<p>SCALE : 1 : 125</p>		<p>DATE : 22.11.2024</p>									
<p>CHECKED BY : MS. ALINA</p>		<p>DRAWN BY : CHAN CHUN YAN</p>										
<p>DRAWING NO. : P3_DWD_CCY_ELP_GF_01A</p>					<p>REV.NO. : 01</p>							



EXISTING FLOOR PLAN (MF)
SCALE 1:125

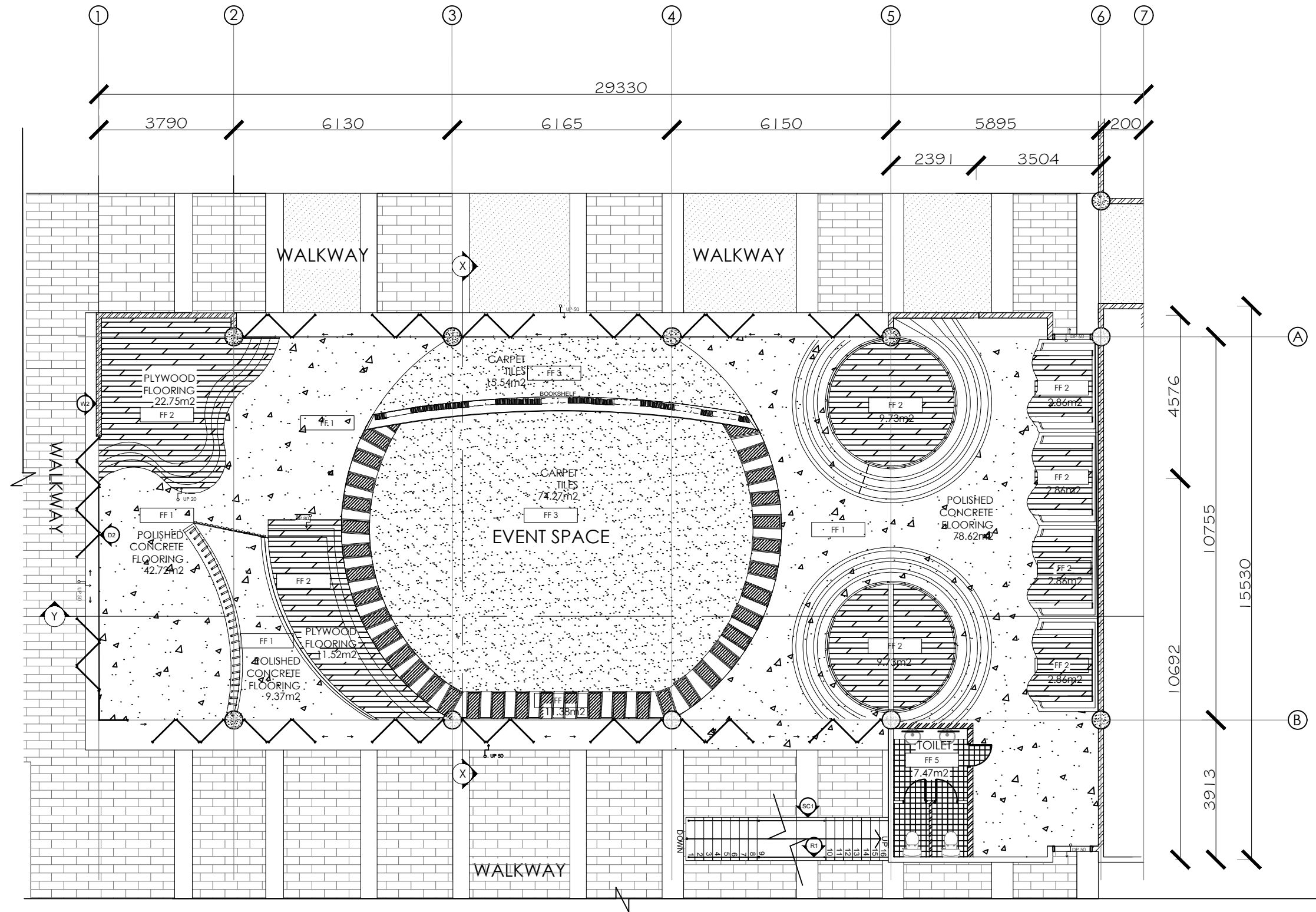

<p>NOTE :</p> <p><small>THIS DRAWING IS COPYRIGHT DRAWING. THE AUTHORISED USER IS TO CHECK ALL DIMENSIONS ON SITE. ONLY FIGURED DIMENSIONS ARE TO BE WORKED ON. DISCREPANCIES MUST BE REPORTED IMMEDIATELY TO PARTNERSHIP BEFORE PROCEEDING.</small></p> <table border="1"> <thead> <tr> <th>No.</th> <th>Description</th> <th>Date</th> </tr> </thead> <tbody> <tr> <td>00</td> <td></td> <td></td> </tr> </tbody> </table>	No.	Description	Date	00			<p>CLIENT :</p> <p>TAN KIM HOCK</p> <p>NO.40, JALAN SS29/3 TAMAN MAYANG JAYA 47301 PETALING JAYA SELANGOR.</p>	<p>ARCHITECT :</p> <p>WP ARCHITECTES</p> <p>23rd Floor Menara KH, Jln Sultan Ismail, 50250 Kuala Lumpur, Federal Territory of Kuala Lumpur</p> 	<p>INTERIOR DESIGN CONSULTANT :</p> <p>G INTERIOR</p> <p>G-G, 32A, Jalan PJU 1/45, Aman Suna, 47301 Petaling Jaya, Selangor</p> 	<p>QUANTITY SURVEYOR:</p> <p>ALOYSIUS QS</p> <p>29B Jalan SS 4C/5 Taman Rasa Sayang, 46000, Petaling Jaya, Selangor, 47301</p> 	<p>PROJECT NAME :</p> <p>PROPOSED INTERIOR RENOVATION WORK OF AT GLASSBOX, CYBERJAYA</p>	<p>DRAWING TITLE :</p> <p>GF EXISTING LAYOUT PLAN</p>
	No.	Description	Date									
	00											
						<p>SCALE : 1 : 125</p>	<p>DATE : 22.11.2024</p>					
					<p>CHECKED BY : MS. ALINA</p>	<p>DRAWN BY : CHAN CHUN YAN</p>						
					<p>DRAWING NO. : P3_DWD_CCY_ELP_MF_01B</p>	<p>REV.NO: 01</p>						



FLOOR FINISHES

SYMBOL	DESCRIPTION	TOTAL AREA(m2)
FF 1	CONCRETE FLOORING IN POLISHED FINISHED	171.41m2
FF 2	PLYWOOD FLOORING SLAB IN WHITE COLOUR FINISHES	83.31m2
FF 3	250MM X 1000MM BLACK CARPET TILES	187.83m2
FF 4	255MM(THK) CLEAR LAMINATE TEMPERED GLASS FLOORING	4.79m2
FF 5	1200MM X 1200MM MYSTY GREY MARBLE TILES IN MATT FINISHES	7.47m2
FF 6	750MM X 350MM WHITE GLASS FLOORING	11.38m2

FLOOR FINISHES PLAN (GF)
SCALE 1:125

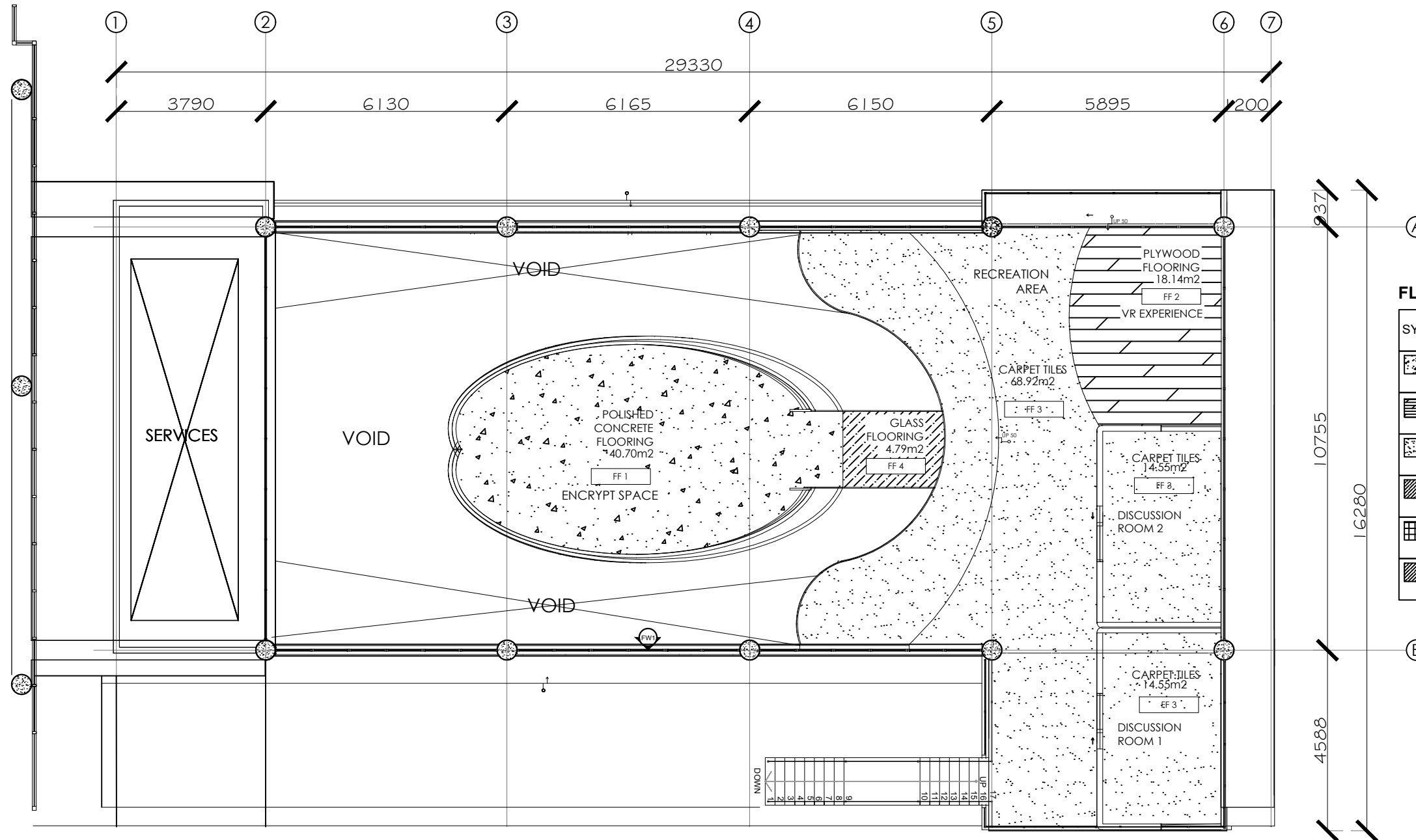

<p>NOTE :</p> <p>THIS DRAWING IS COPYRIGHT DRAWING. THE AUTHORIZED USER IS TO CHECK ALL DIMENSIONS ON SITE. ONLY FIGURED DIMENSIONS ARE TO BE WORKED ON. DISCREPANCIES MUST BE REPORTED IMMEDIATELY TO PARTNERSHIP BEFORE PROCEEDING.</p> <table border="1"> <thead> <tr> <th>No.</th> <th>Description</th> <th>Date</th> </tr> </thead> <tbody> <tr> <td>00</td> <td></td> <td></td> </tr> </tbody> </table>	No.	Description	Date	00			<p>CLIENT :</p> <p>TAN KIM HOCK</p> <p>NO.40, JALAN SS29/3 TAMAN MAYANG JAYA 47301 PETALING JAYA SELANGOR.</p>	<p>ARCHITECT :</p> <p>WP ARCHITECTES</p> <p>23rd Floor Menara KH, Jln Sultan Ismail, 50250 Kuala Lumpur, Federal Territory of Kuala Lumpur</p> 	<p>INTERIOR DESIGN CONSULTANT :</p> <p>G INTERIOR</p> <p>G-G, 32A, Jalan PJU 1/45, Aman Suna, 47301 Petaling Jaya, Selangor</p>	<p>QUANTITY SURVEYOR:</p> <p>ALOYSIUS QS</p> <p>29B Jalan SS 4C/5 Taman Rasa Sayang, 46000, Petaling Jaya, Selangor, 47301</p> 	<p>PROJECT NAME :</p> <p>PROPOSED INTERIOR RENOVATION WORK OF AT GLASSBOX, CYBERJAYA</p>	<p>DRAWING TITLE :</p> <p>GF FLOOR FINISHES PLAN</p>
	No.	Description	Date									
	00											
						<p>SCALE : 1 : 125</p>	<p>DATE : 20.12.2024</p>					
					<p>CHECKED BY : MS. ALINA</p>	<p>DRAWN BY : CHAN CHUN YAN</p>						
					<p>DRAWING NO. : P3_DWD_CCY_FFP_GF_09A</p>	<p>REV.NO: 01</p>						



FLOOR FINISHES

SYMBOL	DESCRIPTION	TOTAL AREA(m2)
FF 1	CONCRETE FLOORING IN POLISHED FINISHED	171.41m2
FF 2	PLYWOOD FLOORING SLAB IN WHITE COLOUR FINISHES	83.31m2
FF 3	250MM X 1000MM BLACK CARPET TILES	187.83m2
FF 4	255MM(THK) CLEAR LAMINATE TEMPERED GLASS FLOORING	4.79m2
FF 5	1200MM X 1200MM MYSTY GREY MARBLE TILES IN MATT FINISHES	7.47m2
FF 6	750MM X 350MM WHITE GLASS FLOORING	11.38m2

FLOOR FINISHES PLAN (MF)
SCALE 1:125

<p>NOTE :</p> <p>THIS DRAWING IS COPYRIGHT DRAWING. THE AUTHORISED USER IS TO CHECK ALL DIMENSIONS ON SITE. ONLY FIGURED DIMENSIONS ARE TO BE WORKED ON. DISCREPANCIES MUST BE REPORTED IMMEDIATELY TO PARTNERSHIP BEFORE PROCEEDING.</p> <table border="1"> <thead> <tr> <th>No.</th> <th>Description</th> <th>Date</th> </tr> </thead> <tbody> <tr> <td>00</td> <td></td> <td></td> </tr> </tbody> </table>	No.	Description	Date	00			<p>CLIENT :</p> <p>TAN KIM HOCK</p> <p>NO.40, JALAN SS29/3 TAMAN MAYANG JAYA 47301 PETALING JAYA SELANGOR.</p>	<p>ARCHITECT :</p> <p>WP ARCHITECTES</p> <p>23rd Floor Menara KH, Jln Sultan Ismail, 50250 Kuala Lumpur, Federal Territory of Kuala Lumpur</p> 	<p>INTERIOR DESIGN CONSULTANT :</p> <p>G INTERIOR</p> <p>G-G, 32A, Jalan PJU 1/45, Aman Suna, 47301 Petaling Jaya, Selangor</p>	<p>QUANTITY SURVEYOR:</p> <p>ALOYSIUS QS</p> <p>29B Jalan SS 4C/5 Taman Rasa Sayang, 46000, Petaling Jaya, Selangor, 47301</p> 	<p>PROJECT NAME :</p> <p>PROPOSED INTERIOR RENOVATION WORK OF AT GLASSBOX, CYBERJAYA</p>	<p>DRAWING TITLE :</p> <p>MF FLOOR FINISHES PLAN</p>
	No.	Description	Date									
	00											
	<p>SCALE : 1 : 125</p>		<p>DATE : 20.12.2024</p>									
<p>CHECKED BY : MS. ALINA</p>		<p>DRAWN BY : CHAN CHUN YAN</p>										
<p>DRAWING NO. : P3_DWD_CCY_FFP_MZ_09B</p>					<p>REV.NO. : 01</p>							

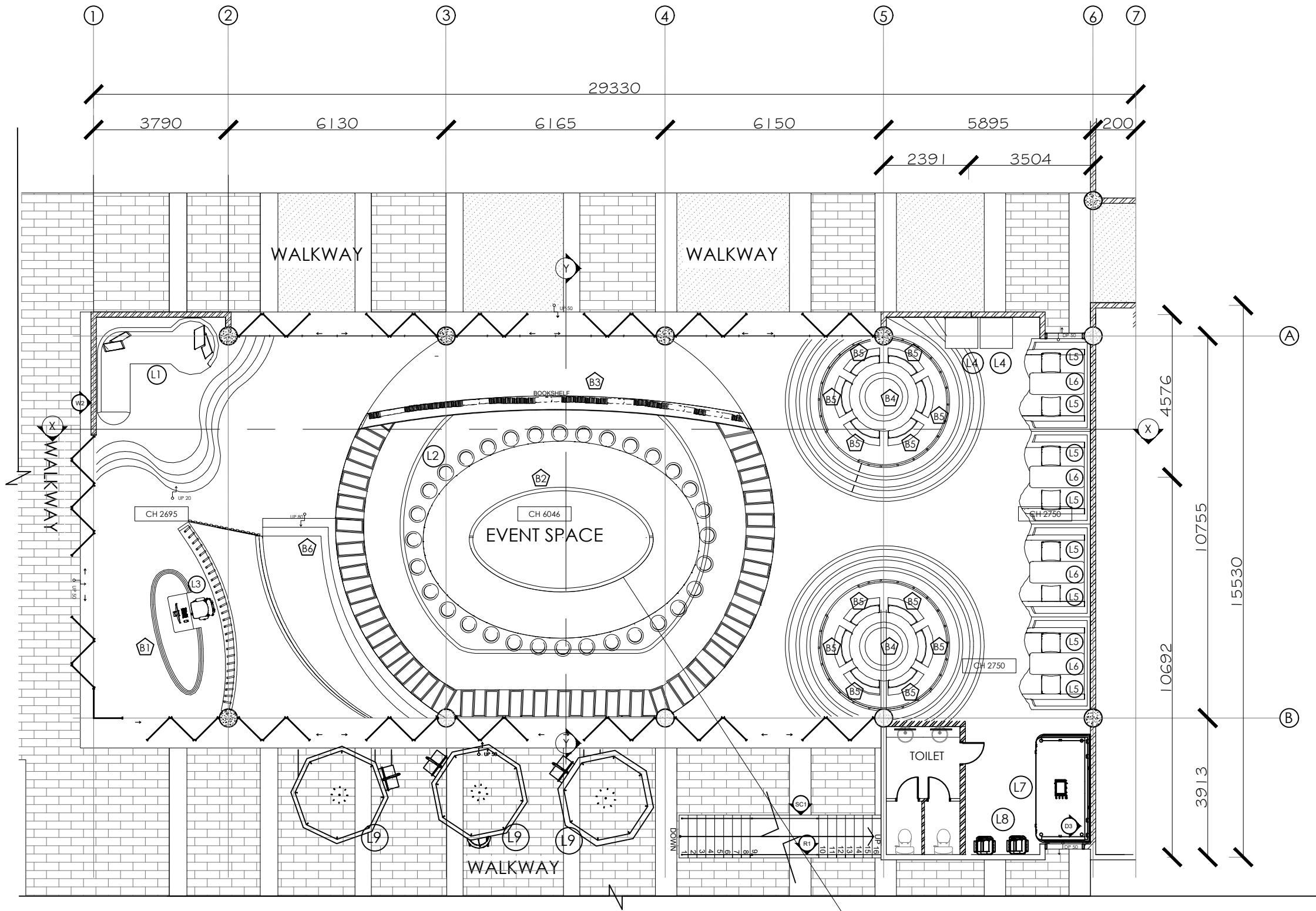

FURNITURE LAYOUT PLAN (GF)
SCALE 1:125

REF TO BESPOKE DRAWING
P3_DWD_CCY_B5_05B

BUILT-IN FURNITURE LEGEND

SYMBOL	DESCRIPTION	QTY/ SOFT
B1	1260MM X 760MM X 700MM(H) OVAL SHAPED RECEPTION TABLE IN ACCOUSTIC WHITE FINIS	1
B2	5160MM X 2940MM X 1060MM(H) OVAL SHAPED STUDY TABLE W/ SNACKS STORAGE	1
B3	10760MM(L) X 420MM X 3055MM(H) PLYWOOD PARTITION BOOK SHELF IN WHITE PAINT FINISHES	1
B4	660MM(RADIUS) X 800MM(H) PLYWOOD STUDY TABLE IN WHITE LAMINATE SURFACE W/ BLUE STRIP FINISHES	2
B5	970MM(L) X 500MM(W) X 380MM(H) PLYWOOD CURVE BENCH IN WHITE AND BLUE LAMINATE FINISHES	12
B6	2780MM(L) X 2000MM(W) X 470MM(H) PLYWOOD STAGE W/ 2 STEP STAIRCASE 270MM(W) X 100MM(H) IN WHITE PAINT FINISHES	1
B7	6180MM(L) X 3150MM(W) X 800MM(H) METAL OVAL DESK IN POLISHED CONDITION	1

LOOSE FURNITURE LEGEND

SYMBOL	DESCRIPTION	QTY/ SOFT
L1	2700MM X 3370MM X 470MM(H) L-SHAPED SOFA IN WHITE FABRIC FINISHES	1
L2	230MM(RADIUS) X 785MM(H) ROUND STOOL IN GREY WOOD FINISHES	32
L3	550MM(D) X 450MM-550MM(H) ADJUSTABLE HEIGHT ERGONOMIC CHAIR IN ASH GREY FABRIC FINISHES	1
L4	750MM(L) X 750MM(W) X 1800MM(H) AUTOMATIC ELECTRIC BEVERAGE DISPENSER COLD DRINK AND SNACK VENDING MACHINE	2
L5	510MM(L) X 500MM(W) X 460MM(H) CHAIR IN SPACE GREY FABRIC FINISHES	32
L6	1530MM(L) X 630MM(W) X 750MM(H) 4 STAINLESS STEEL LEGS STUDY TABLE W/ GREY SURFACE TOP	4
L7	3000MM(L) X 1500MM(W) X 2250MM(H) BIG 3D PRINTER W/ METAL FRAME	1
L8	495MM(L) X 526MM(W) X 549MM(H) BROTHER COLOUR LASER PRINTER	2
L9	1320MM(RADIUS) X 2400MM(H) OUTDOOR CANOPY C/W TABLE AND CHAIR	3
L10	490MM(L) X 490MM(W) X 410MM(H) CHAIR WITH BLUE CUSHION SEAT AND DRUM SHAPED LEGS	12
L11	1070MM(L) X 2870MM(W) X 760MM(H) ADJUSTABLE HEADREST LAY DOWN LOUNGE CHAIR	2
L12	1150MM(L) X 650MM(W) X 500MM(H) OVAL SHAPED SIDE TABLE IN STONE FINISHES	2
L13	750MM(RADIUS) X 1300MM(H) VR STANDING MACHINE	2
L14	635MM(L) X 590MM(W) X 2000MM(H) TV WALL STAND IN ALUMUNUM FINISHES	2
L15	3050MM(L) X 1530MM(W) X 800MM(H) MEETING TABLE IN GLASS FINISHES	2

NOTE :

THIS DRAWING IS COPYRIGHT DRAWING. THE AUTHORISED USER IS TO CHECK ALL DIMENSIONS ON SITE. ONLY FIGURED DIMENSIONS ARE TO BE WORKED ON. DISCREPANCIES MUST BE REPORTED IMMEDIATELY TO PARTNERSHIP BEFORE PROCEEDING.

No.	Description	Date
00		

CLIENT :
TAN KIM HOCK
NO.40, JALAN SS29/3
TAMAN MAYANG JAYA 47301
PETALING JAYA SELANGOR.

ARCHITECT :
WP ARCHITECTES
23rd Floor Menara KH, Jln Sultan Ismail, 50250 Kuala Lumpur, Federal Territory of Kuala Lumpur



INTERIOR DESIGN CONSULTANT :
G INTERIOR
G-G, 32A, Jalan PJU 1/45, Aman Suna, 47301 Petaling Jaya, Selangor



QUANTITY SURVEYOR:
ALOYSIUS QS
29B Jalan SS 4C/5 Taman Rasa Sayang, 46000, Petaling Jaya, Selangor, 47301



PROJECT NAME :
PROPOSED INTERIOR RENOVATION WORK OF AT GLASSBOX, CYBERJAYA

DRAWING TITLE : GF FURNITURE LAYOUT PLAN	
SCALE : 1 : 125	DATE : 20.12.2024
CHECKED BY : MS. ALINA	DRAWN BY : CHAN CHUN YAN
DRAWING NO. : P3_DWD_CCY_FLP_GF_OGA	REV.NO. : 01

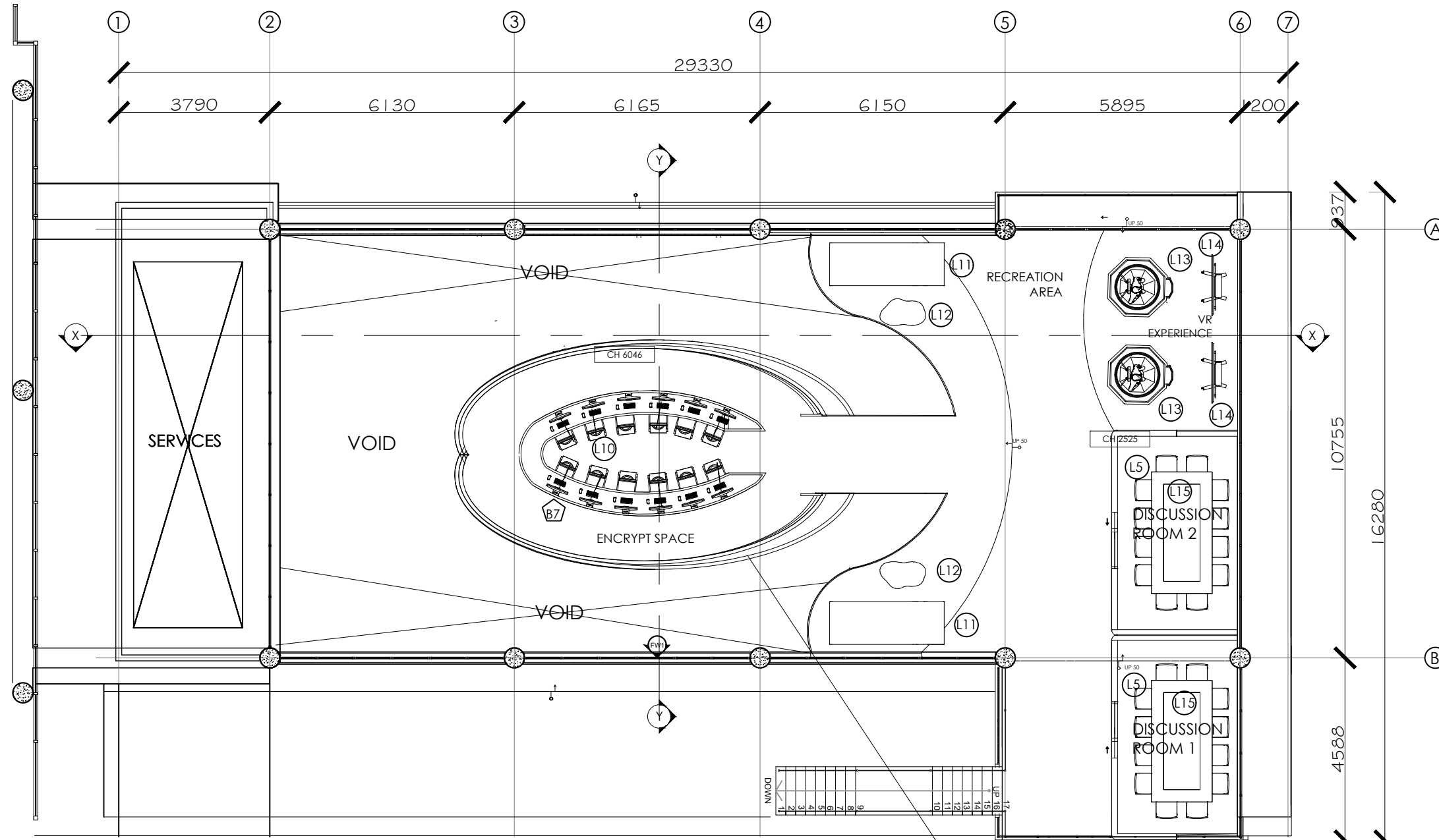

FURNITURE LAYOUT PLAN (MF)
SCALE 1:125

REF TO BESPOKE DRAWING
P3_DWD_CCY_B5_05B

BUILT-IN FURNITURE LEGEND

SYMBOL	DESCRIPTION	QTY/ SQFT
B1	1260MM X 760MM X 700MM(H) OVAL SHAPED RECEPTION TABLE IN ACCOUSTIC WHITE FINIS	1
B2	5160MM X 2940M X 1060MM(H) OVAL SHAPED STUDY TABLE W/ SNACKS STORAGE	1
B3	10760MM(L) X 420MM X 3055MM(H) PLYWOOD PARTITION BOOK SHELF IN WHITE PAINT FINISHES	1
B4	660MM(RADIUS) X 800MM(H) PLYWOOD STUDY TABLE IN WHITE LAMINATE SURFACE W/ BLUE STRIP FINISHES	2
B5	970MM(L) X 500MM(W) X 380MM(H) PLYWOOD CURVE BENCH IN WHITE AND BLUE LAMINATE FINISHES	12
B6	2780MM(L) X 2000MM(W) X 470MM(H) PLYWOOD STAGE W/ 2 STEP STAIRCASE 270MM(W) X 100MM(H) IN WHITE PAINT FINISHES	1
B7	6180MM(L) X 3150MM(W) X 800MM(H) METAL OVAL DESK IN POLISHED CONDITION	1

LOOSE FURNITURE LEGEND

SYMBOL	DESCRIPTION	QTY/ SQFT
L1	2700MM X 3370MM X 470MM(H) L-SHAPED SOFA IN WHITE FABRIC FINISHES	1
L2	230MM(RADIUS) X 785MM(H) ROUND STOOL IN GREY WOOD FINISHES	32
L3	550MM(D) X 450MM-550MM(H) ADJUSTABLE HEIGHT ERGONOMIC CHAIR IN ASH GREY FABRIC FINISHES	1
L4	750MM(L) X 750MM(W) X 1800MM(H) AUTOMATIC ELECTRIC BEVERAGE DISPENSER COLD DRINK AND SNACK VENDING MACHINE	2
L5	510MM(L) X 500MM(W) X 460MM(H) CHAIR IN SPACE GREY FABRIC FINISHES	32
L6	1530MM(L) X 630MM(W) X 750MM(H) 4 STAINLESS STEEL LEGS STUDY TABLE W/ GREY SURFACE TOP	4
L7	3000MM(L) X 1500MM(W) X 2250MM(H) BIG 3D PRINTER W/ METAL FRAME	1
L8	495MM(L) X 526MM(W) X 549MM(H) BROTHER COLOUR LASER PRINTER	2
L9	1320MM(RADIUS) X 2400MM(H) OUTDOOR CANOPY C/W TABLE AND CHAIR	3
L10	490MM(L) X 490MM(W) X 410MM(H) CHAIR WITH BLUE CUSHION SEAT AND DRUM SHAPED LEGS	12
L11	1070MM(L) X 2870MM(W) X 760MM(H) ADJUSTABLE HEADREST LAY DOWN LOUNGE CHAIR	2
L12	1150MM(L) X 650MM(W) X 500MM(H) OVAL SHAPED SIDE TABLE IN STONE FINISHES	2
L13	750MM(RADIUS) X 1300MM(H) VR STANDING MACHINE	2
L14	635MM(L) X 590MM(W) X 2000MM(H) TV WALL STAND IN ALUMUNUM FINISHES	2
L15	3050MM(L) X 1530MM(W) X 800MM(H) MEETING TABLE IN GLASS FINISHES	2

NOTE :
THIS DRAWING IS COPYRIGHT DRAWING. THE AUTHORISED USER IS TO CHECK ALL DIMENSIONS ON SITE. ONLY FIGURED DIMENSIONS ARE TO BE WORKED ON. DISCREPANCIES MUST BE REPORTED IMMEDIATELY TO PARTNERSHIP BEFORE PROCEEDING.

No.	Description	Date
00		

CLIENT :
TAN KIM HOCK
NO.40, JALAN SS29/3
TAMAN MAYANG JAYA 47301
PETALING JAYA SELANGOR.

ARCHITECT :
WP ARCHITECTES
23rd Floor Menara KH, Jln Sultan Ismail, 50250 Kuala Lumpur, Federal Territory of Kuala Lumpur



INTERIOR DESIGN CONSULTANT :
G INTERIOR
G-G, 32A, Jalan PJU 1/45, Aman Suna, 47301 Petaling Jaya, Selangor

QUANTITY SURVEYOR:
ALOYSIUS QS
29B Jalan SS 4C/5 Taman Rasa Sayang, 46000, Petaling Jaya, Selangor, 47301



PROJECT NAME :
PROPOSED INTERIOR RENOVATION WORK OF AT GLASSBOX, CYBERJAYA

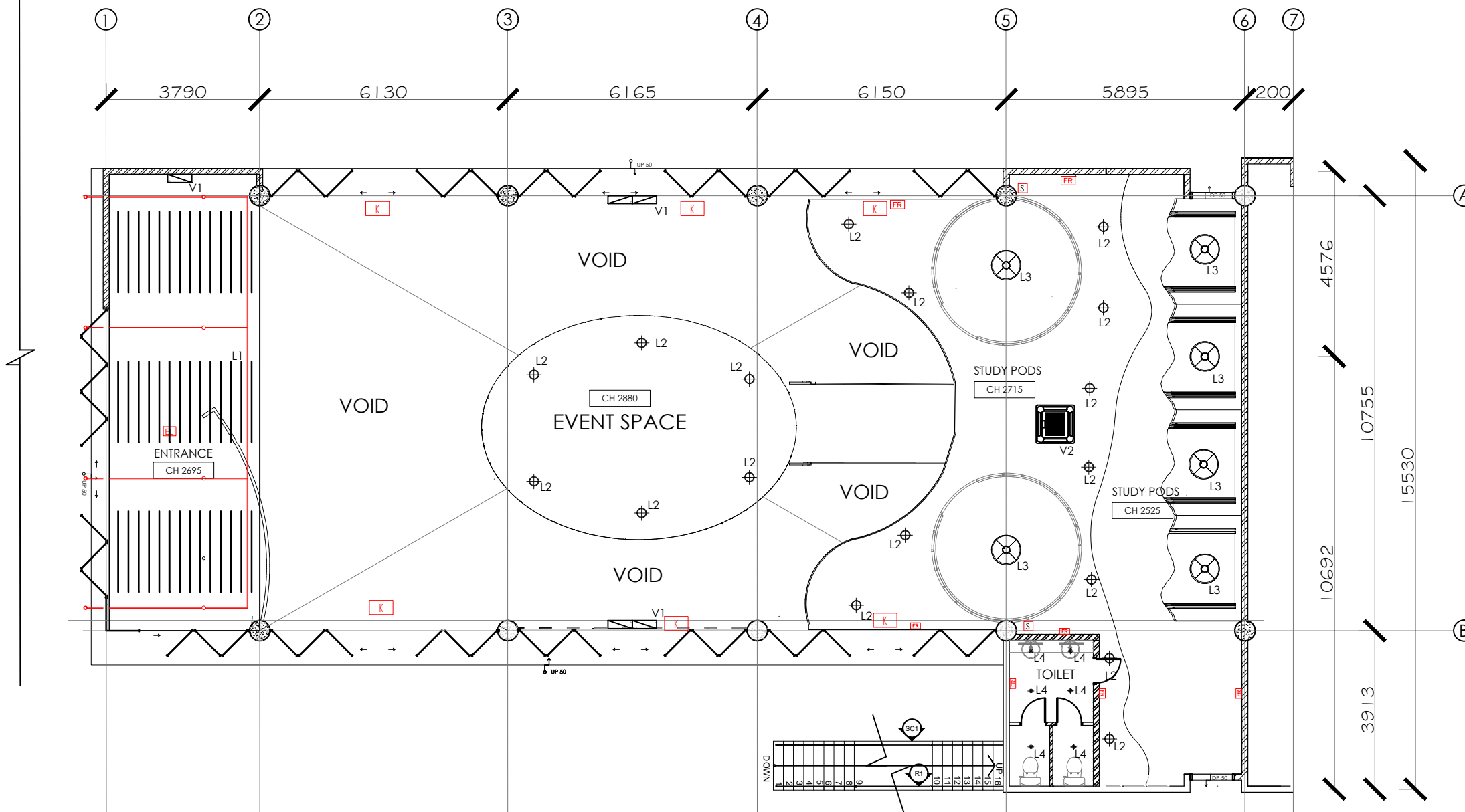

DRAWING TITLE : MF FURNITURE LAYOUT PLAN	
SCALE : 1 : 125	DATE : 20.12.2024
CHECKED BY : MS. ALINA	DRAWN BY : CHAN CHUN YAN
DRAWING NO. : P3_DWD_CCY_FLP_MZ_O6B	REV.NO. : 01



LIGHTING LEGEND

SYMBOL	DESCRIPTION	QTY
L1	LED STRIP LIGHTING 6000K (ILLUMINATION: WHITE)	108m
L2	8 INCH 24W 6000K LED DOWNLIGHT (ILLUMINATION: WHITE)	95
L3	340MM (RADIUS) 6000K ROUND PENDANT LIGHT (ILLUMINATION: WHITE)	6
L4	2INCH 12W 3000K LED EYEBALL LIGHTING (ILLUMINATION: WARM)	6
L5	1200MM (RADIUS) 6000K OVAL PENDANT LIGHT (ILLUMINATION: WHITE)	2
V1	DAIKIN 3HP WALL MOUNTED AIR CONDITIONER	9
V2	950MM(L) X 950MM(W) DAIKIN 3HP CEILING MOUNTED CASSETTE AIR COUNDITIONER	2
K	KELUAR EMERGENCY SIGN (KES-SEL 101B)	7
EL	EMERGENCY LIGHT	2
S	SPEAKER	4
	CEILING FIRE SPRINKLER	45
FR	WALL FIRE SPRINKLER	7

FIRE SAFETY PLAN (GF)
SCALE 1:125

<p>NOTE :</p> <p>THIS DRAWING IS COPYRIGHT DRAWING. THE AUTHORISED USER IS TO CHECK ALL DIMENSIONS ON SITE. ONLY FIGURED DIMENSIONS ARE TO BE WORKED ON. DISCREPANCIES MUST BE REPORTED IMMEDIATELY TO PARTNERSHIP BEFORE PROCEEDING.</p> <table border="1"> <thead> <tr> <th>No.</th> <th>Description</th> <th>Date</th> </tr> </thead> <tbody> <tr> <td>00</td> <td></td> <td></td> </tr> </tbody> </table>	No.	Description	Date	00			<p>CLIENT :</p> <p>TAN KIM HOCK</p> <p>NO.40, JALAN SS29/3 TAMAN MAYANG JAYA 47301 PETALING JAYA SELANGOR.</p>	<p>ARCHITECT :</p> <p>WP ARCHITECTES</p> <p>23rd Floor Menara KH, Jln Sultan Ismail, 50250 Kuala Lumpur, Federal Territory of Kuala Lumpur</p> 	<p>INTERIOR DESIGN CONSULTANT :</p> <p>G INTERIOR</p> <p>G-G, 32A, Jalan PJU 1/45, Aman Suna, 47301 Petaling Jaya, Selangor</p> 	<p>QUANTITY SURVEYOR:</p> <p>ALOYSIUS QS</p> <p>29B Jalan SS 4C/5 Taman Rasa Sayang, 46000, Petaling Jaya, Selangor, 47301</p> 	<p>PROJECT NAME :</p> <p>PROPOSED INTERIOR RENOVATION WORK OF AT GLASSBOX, CYBERJAYA</p>	<p>DRAWING TITLE :</p> <p>GF FIRE SAFETY PLAN</p>
	No.	Description	Date									
	00											
	<p>SCALE : 1 : 125</p>		<p>DATE : 20.12.2024</p>		<p>CHECKED BY : MS. ALINA</p>		<p>DRAWN BY : CHAN CHUN YAN</p>					
<p>DRAWING NO. : P3_DWD_CCY_FSP_GF_10A</p>						<p>REV.NO: 01</p>						

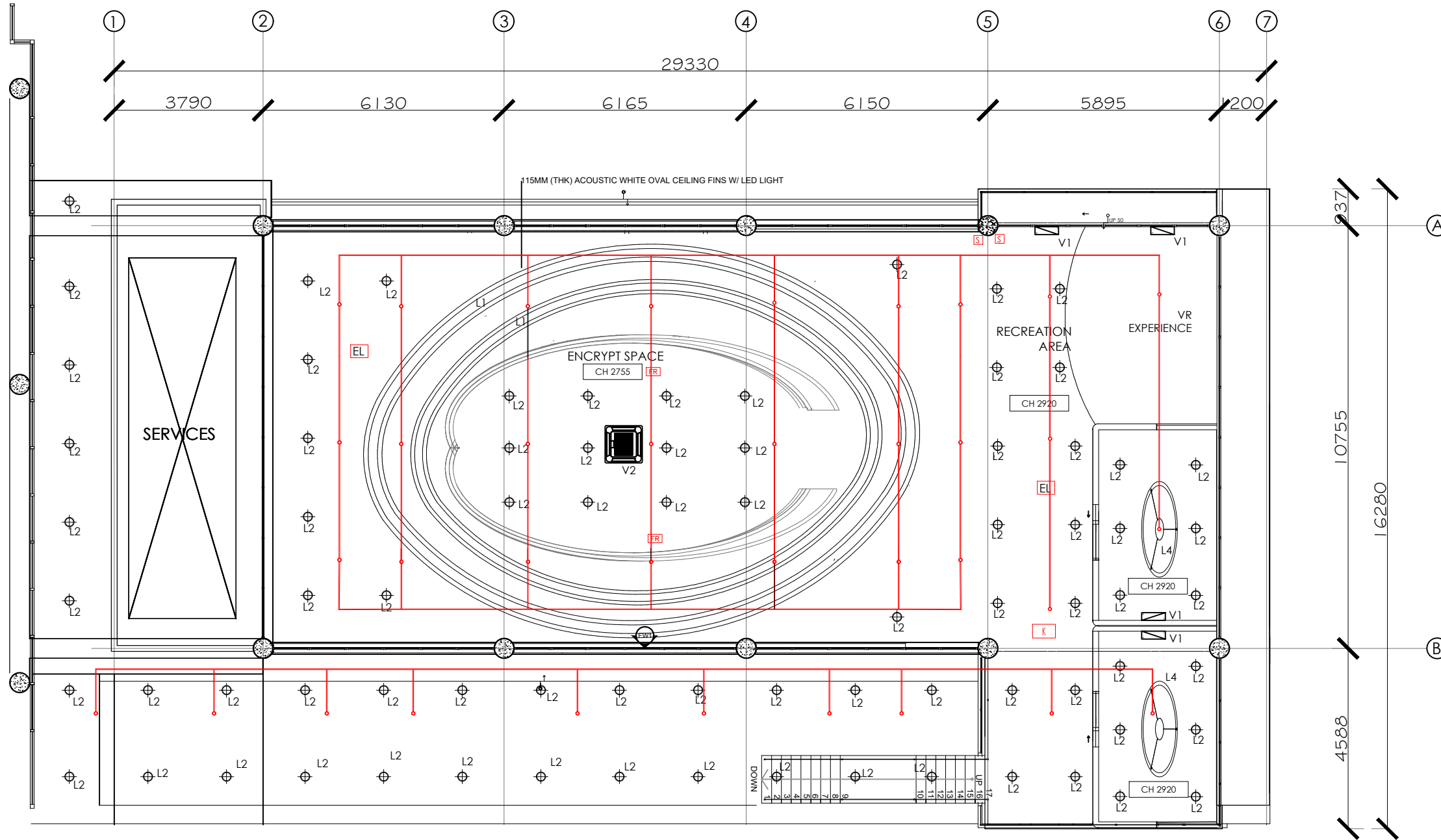

LIGHTING LEGEND

SYMBOL	DESCRIPTION	QTY
L1	LED STRIP LIGHTING 6000K (ILLUMINATION: WHITE)	108m
L2	8 INCH 24W 6000K LED DOWNLIGHT (ILLUMINATION: WHITE)	95
L3	340MM (RADIUS) 6000K ROUND PENDANT LIGHT (ILLUMINATION: WHITE)	6
L4	2INCH 12W 3000K LED EYEBALL LIGHTING (ILLUMINATION: WARM)	6
L5	1200MM (RADIUS) 6000K OVAL PENDANT LIGHT (ILLUMINATION: WHITE)	2
V1	DAIKIN 3HP WALL MOUNTED AIR CONDITIONER	9
V2	950MM(L) X 950MM(W) DAIKIN 3HP CEILING MOUNTED CASSETTE AIR COUNDITIONER	2
K	KELUAR EMERGENCY SIGN (KES-SEL 101B)	7
EL	EMERGENCY LIGHT	2
S	SPEAKER	4
—	CEILING FIRE SPRINKLER	45
FR	WALL FIRE SPRINKLER	7

FIRE SAFETY PLAN (MF)
SCALE 1:125

NOTE :
THIS DRAWING IS COPYRIGHT DRAWING. THE AUTHORISED USER IS TO CHECK ALL DIMENSIONS ON SITE. ONLY FIGURED DIMENSIONS ARE TO BE WORKED ON. DISCREPANCIES MUST BE REPORTED IMMEDIATELY TO PARTNERSHIP BEFORE PROCEEDING.

No.	Description	Date
00		

CLIENT :
TAN KIM HOCK
NO.40, JALAN SS26/3
TAMAN MAYANG JAYA 47301
PETALING JAYA SELANGOR.

ARCHITECT :
WP ARCHITECTES
23rd Floor Menara KH, Jln Sultan Ismail, 50250 Kuala Lumpur, Federal Territory of Kuala Lumpur



INTERIOR DESIGN CONSULTANT :
G INTERIOR
G-G, 32A, Jalan PJU 1/45, Aman Suna, 47301 Petaling Jaya, Selangor



QUANTITY SURVEYOR:
ALOYSIUS QS
29B Jalan SS 4C/5 Taman Rasa Sayang, 46000, Petaling Jaya, Selangor, 47301



PROJECT NAME :
PROPOSED INTERIOR RENOVATION WORK OF AT GLASSBOX, CYBERJAYA

DRAWING TITLE : MF FIRE SAFETY PLAN	
SCALE : 1 : 125	DATE : 20.12.2024
CHECKED BY : MS. ALINA	DRAWN BY : CHAN CHUN YAN
DRAWING NO. : P3_DWD_CCY_FSP_MZ_03B	REV.NO. : 01

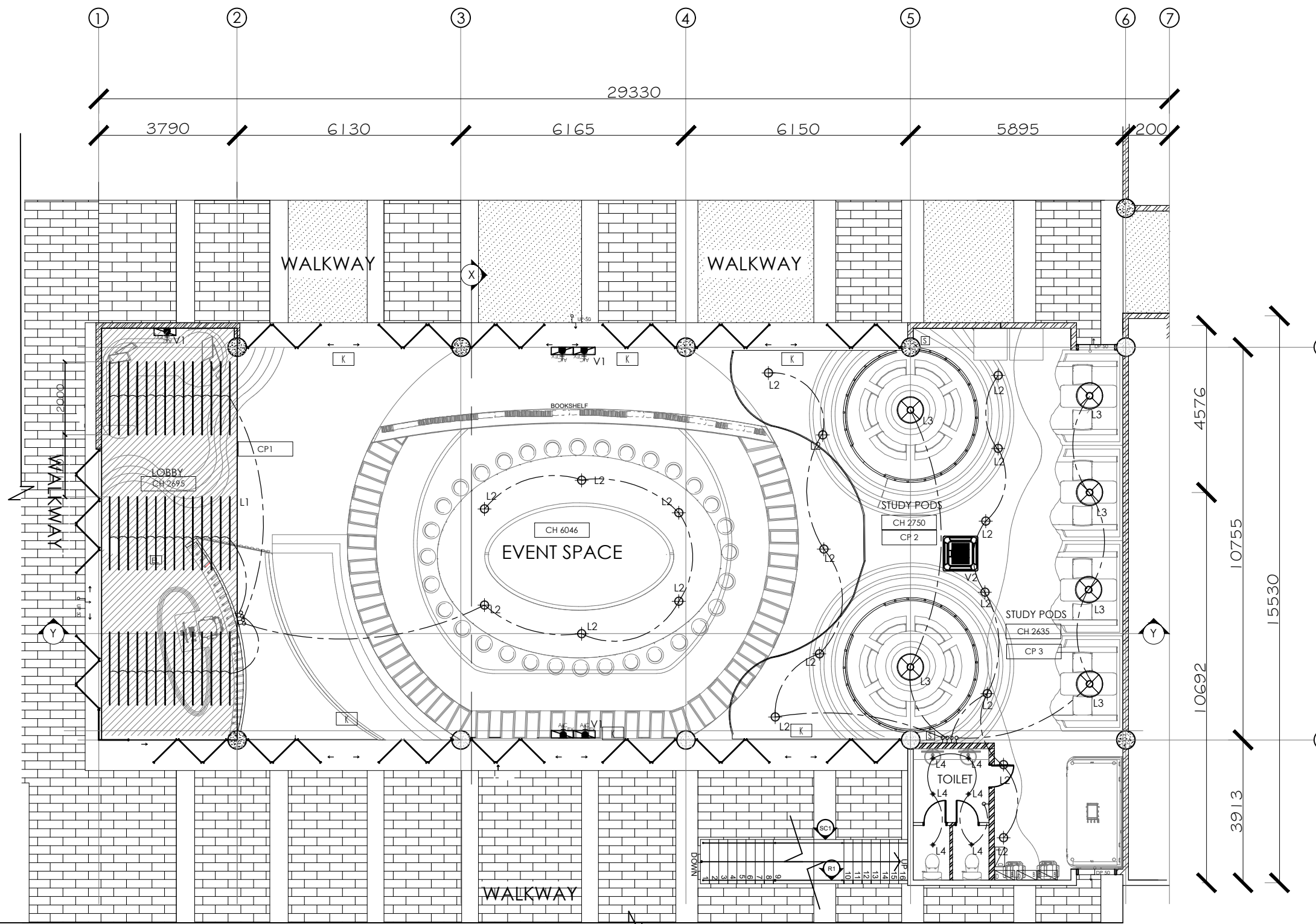



LIGHTING LEGEND

SYMBOL	DESCRIPTION	QTY
L1	LED STRIP LIGHTING 6000K (ILLUMINATION: WHITE)	108m
L2	8 INCH 24W 6000K LED DOWNLIGHT (ILLUMINATION: WHITE)	95
L3	340MM (RADIUS) 6000K ROUND PENDANT LIGHT (ILLUMINATION: WHITE)	6
L4	2INCH 12W 3000K LED EYEBALL LIGHTING (ILLUMINATION: WARM)	6
L5	1200MM (RADIUS) 6000K OVAL PENDANT LIGHT (ILLUMINATION: WHITE)	2
V1	DAIKIN 3HP WALL MOUNTED AIR CONDITIONER	9
V2	950MM(L) X 950MM(W) DAIKIN 3HP CEILING MOUNTED CASSETTE AIR COUNDITIONER	2
K	KELUAR EMERGENCY SIGN (KES-SEL 101B)	7
EL	EMERGENCY LIGHT	2
S	SPEAKER	4
DB	DB BOX	4

ELECTRICAL FIXTURE LEGEND

SYMBOL	DESCRIPTION	QTY
S1	1 GANG ONE-WAY SWITCH	18
AC	AIR CONDITIONER POINT	9

LIGHTING & ELECTRICAL (LOOPING) PLAN (GF)
SCALE 1:125

<p>NOTE :</p> <p>THIS DRAWING IS COPYRIGHT DRAWING. THE AUTHORISED USER IS TO CHECK ALL DIMENSIONS ON SITE. ONLY FIGURED DIMENSIONS ARE TO BE WORKED ON. DISCREPANCIES MUST BE REPORTED IMMEDIATELY TO PARTNERSHIP BEFORE PROCEEDING.</p> <table border="1"> <thead> <tr> <th>No.</th> <th>Description</th> <th>Date</th> </tr> </thead> <tbody> <tr> <td>00</td> <td></td> <td></td> </tr> </tbody> </table>	No.	Description	Date	00			<p>CLIENT :</p> <p>TAN KIM HOCK</p> <p>NO.40, JALAN SS26/3 TAMAN MAYANG JAYA 47301 PETALING JAYA SELANGOR.</p>	<p>ARCHITECT :</p> <p>WP ARCHITECTES</p> <p>23rd Floor Menara KH, Jln Sultan Ismail, 50250 Kuala Lumpur, Federal Territory of Kuala Lumpur</p> 	<p>INTERIOR DESIGN CONSULTANT :</p> <p>G INTERIOR</p> <p>G-G, 32A, Jalan PJU 1/45, Aman Suna, 47301 Petaling Jaya, Selangor</p>	<p>QUANTITY SURVEYOR:</p> <p>ALOYSIUS QS</p> <p>29B Jalan SS 4C/5 Taman Rasa Sayang, 46000, Petaling Jaya, Selangor, 47301</p> 	<p>PROJECT NAME :</p> <p>PROPOSED INTERIOR RENOVATION WORK OF AT GLASSBOX, CYBERJAYA</p>	<p>DRAWING TITLE :</p> <p>LIGHTING & ELECTRICAL (LOOPING) PLAN-GF</p>
	No.	Description	Date									
	00											
	<p>SCALE : 1 : 125</p>		<p>DATE : 13.12.2024</p>		<p>CHECKED BY : MS. ALINA</p>		<p>DRAWN BY : CHAN CHUN YAN</p>					
<p>DRAWING NO. : P3_DWD_CCY_LL_P_GF_08A</p>						<p>REV.NO: 00</p>						

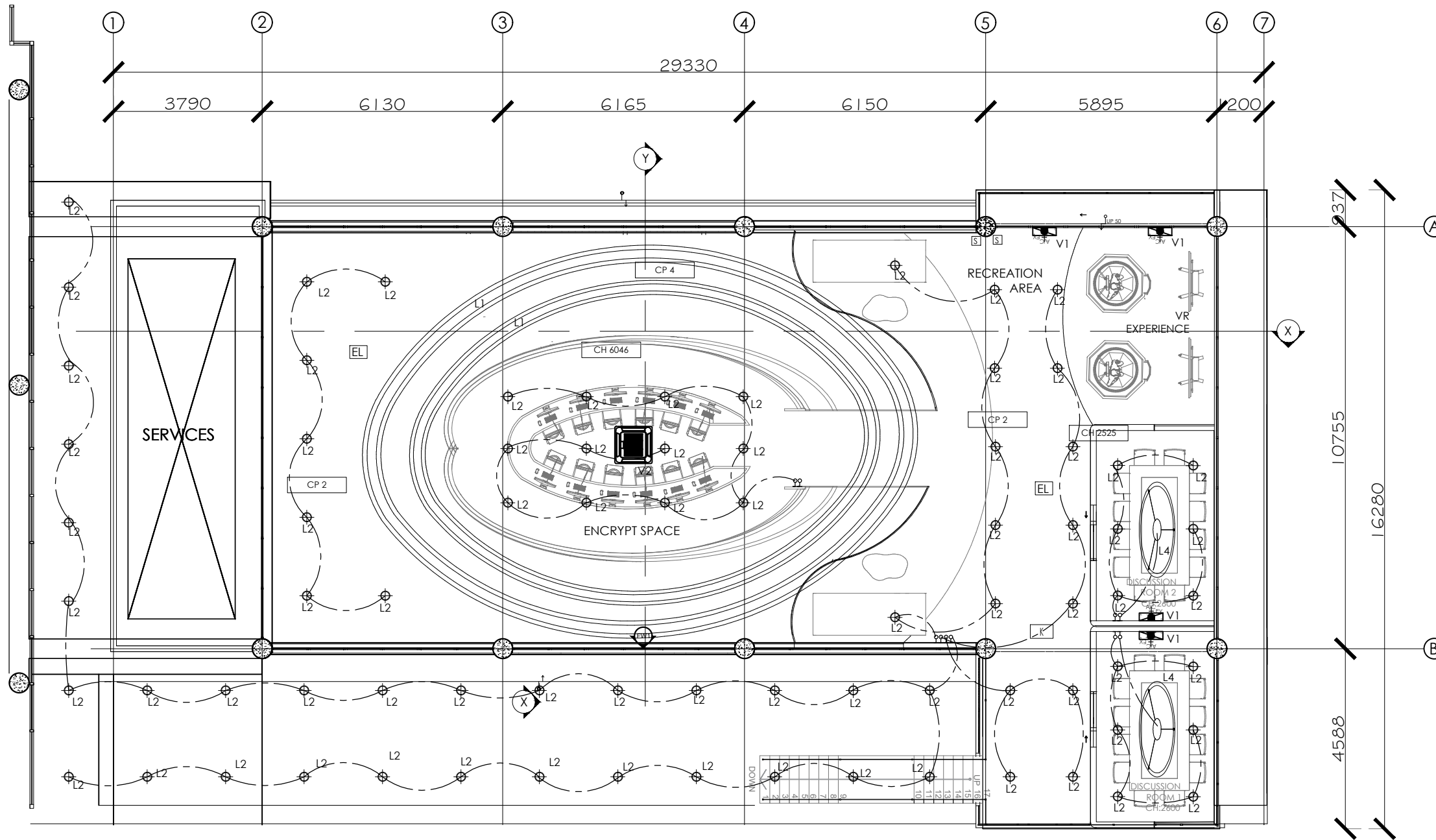



LIGHTING LEGEND

SYMBOL	DESCRIPTION	QTY
L1	LED STRIP LIGHTING 6000K (ILLUMINATION: WHITE)	108m
L2	8 INCH 24W 6000K LED DOWNLIGHT (ILLUMINATION: WHITE)	95
L3	340MM (RADIUS) 6000K ROUND PENDANT LIGHT (ILLUMINATION: WHITE)	6
L4	2INCH 12W 3000K LED EYEBALL LIGHTING (ILLUMINATION: WARM)	6
L5	1200MM (RADIUS) 6000K OVAL PENDANT LIGHT (ILLUMINATION: WHITE)	2
V1	DAIKIN 3HP WALL MOUNTED AIR CONDITIONER	9
V2	950MM(L) X 950MM(W) DAIKIN 3HP CEILING MOUNTED CASSETTE AIR COUNDITIONER	2
K	KELUAR EMERGENCY SIGN (KES-SEL 101B)	7
EL	EMERGENCY LIGHT	2
S	SPEAKER	4
DB	DB BOX	4

ELECTRICAL FIXTURE LEGEND

SYMBOL	DESCRIPTION	QTY
S	1 GANG ONE-WAY SWITCH	18
AE	AIR CONDITIONER POINT	9

LIGHTING & ELECTRICAL (LOOPING) PLAN (MF)
SCALE 1:125

<p>NOTE :</p> <p>THIS DRAWING IS COPYRIGHT DRAWING. THE AUTHORISED USER IS TO CHECK ALL DIMENSIONS ON SITE. ONLY FIGURED DIMENSIONS ARE TO BE WORKED ON. DISCREPANCIES MUST BE REPORTED IMMEDIATELY TO PARTNERSHIP BEFORE PROCEEDING.</p> <table border="1"> <thead> <tr> <th>No.</th> <th>Description</th> <th>Date</th> </tr> </thead> <tbody> <tr> <td>00</td> <td></td> <td></td> </tr> </tbody> </table>	No.	Description	Date	00			<p>CLIENT :</p> <p>TAN KIM HOCK</p> <p>NO.40, JALAN SS29/3 TAMAN MAYANG JAYA 47301 PETALING JAYA SELANGOR.</p>	<p>ARCHITECT :</p> <p>WP ARCHITECTES</p> <p>23rd Floor Menara KH, Jln Sultan Ismail, 50250 Kuala Lumpur, Federal Territory of Kuala Lumpur</p> 	<p>INTERIOR DESIGN CONSULTANT :</p> <p>G INTERIOR</p> <p>G-G, 32A, Jalan PJU 1/45, Aman Suna, 47301 Petaling Jaya, Selangor</p>	<p>QUANTITY SURVEYOR:</p> <p>ALOYSIUS QS</p> <p>29B Jalan SS 4C/5 Taman Rasa Sayang, 46000, Petaling Jaya, Selangor, 47301</p> 	<p>PROJECT NAME :</p> <p>PROPOSED INTERIOR RENOVATION WORK OF AT GLASSBOX,CYBERJAYA</p>	<p>DRAWING TITLE :</p> <p>LIGHTING & ELECTRICAL (LOOPING) PLAN-MF</p>
	No.	Description	Date									
	00											
	<p>SCALE : 1 : 125</p>		<p>DATE : 13.12.2024</p>		<p>CHECKED BY : MS. ALINA</p>		<p>DRAWN BY : CHAN CHUN YAN</p>					
<p>DRAWING NO. : P3_DWD_CCY_L#E_MF_03B</p>						<p>REV.NO: 01</p>						

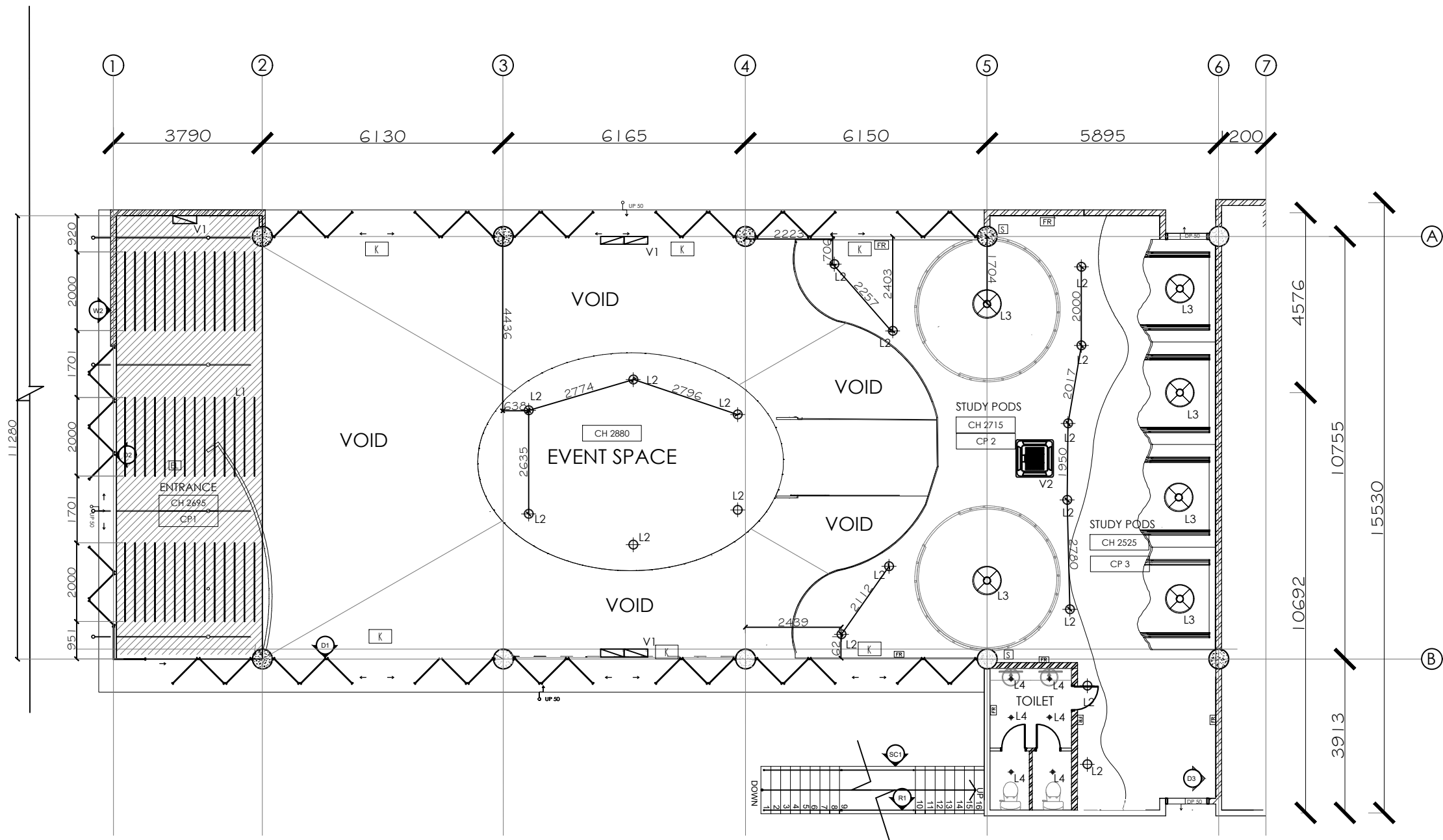

LIGHTING LEGEND

SYMBOL	DESCRIPTION	QTY
L1	LED STRIP LIGHTING 6000K (ILLUMINATION: WHITE)	108m
L2	8 INCH 24W 6000K LED DOWNLIGHT (ILLUMINATION: WHITE)	95
L3	340MM (RADIUS) 6000K ROUND PENDANT LIGHT (ILLUMINATION: WHITE)	6
L4	2INCH 12W 3000K LED EYEBALL LIGHTING (ILLUMINATION: WARM)	6
L5	1200MM (RADIUS) 6000K OVAL PENDANT LIGHT (ILLUMINATION: WHITE)	2
V1	DAIKIN 3HP WALL MOUNTED AIR CONDITIONER	9
V2	950MM(L) X 950MM(W) DAIKIN 3HP CEILING MOUNTED CASSETTE AIR COUNDITIONER	2
K	KELUAR EMERGENCY SIGN (KES-SEL 101B)	7
EL	EMERGENCY LIGHT	2
S	SPEAKER	4
FR	CEILING FIRE SPRINKLER	45
FR	WALL FIRE SPRINKLER	7

CEILING LEGEND

SYMBOL	DESCRIPTION
CP 1	50MM X 11280MM X 20MM(THK) ACOUSTIC WHITE STRAIGHT CEILING FINS AT 150MM CENTER TO CENTER
CP 2	GYPSUM BOARD CEILING IN WHITE PAINT FINISHES
CP 3	115MM (THK) 4 LAYER WAVE ACOUSTIC BAFFLE CEILING PANEL
CP 4	ACOUSTIC WHITE OVAL CEILING FINS W/ LED LIGHT

REFLECTED CEILING PLAN (GF)
SCALE 1:125

NOTE :
THIS DRAWING IS COPYRIGHT DRAWING. THE AUTHORIZED USER IS TO CHECK ALL DIMENSIONS ON SITE. ONLY FIGURED DIMENSIONS ARE TO BE WORKED ON. DISCREPANCIES MUST BE REPORTED IMMEDIATELY TO PARTNERSHIP BEFORE PROCEEDING.

No.	Description	Date
00		

CLIENT :
TAN KIM HOCK
NO.40, JALAN SS29/3
TAMAN MAYANG JAYA 47301
PETALING JAYA SELANGOR.

ARCHITECT :
WP ARCHITECTES
23rd Floor Menara KH, Jln Sultan Ismail, 50250 Kuala Lumpur, Federal Territory of Kuala Lumpur



INTERIOR DESIGN CONSULTANT :
G INTERIOR
G-G, 32A, Jalan PJU 1/45, Aman Suna, 47301 Petaling Jaya, Selangor

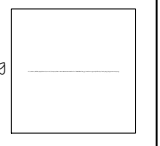

QUANTITY SURVEYOR:
ALOYSIUS QS
29B Jalan SS 4C/5 Taman Rasa Sayang, 46000, Petaling Jaya, Selangor, 47301



PROJECT NAME :
PROPOSED INTERIOR RENOVATION WORK OF AT GLASSBOX,CYBERJAYA

DRAWING TITLE : REFLECTED CEILING PLAN-GF	
SCALE : 1 : 125	DATE : 20.12.2024
CHECKED BY : MS. ALINA	DRAWN BY : CHAN CHUN YAN
DRAWING NO. : P3_DWD_CCY_RCP_GF_07A	REV.NO.: 02

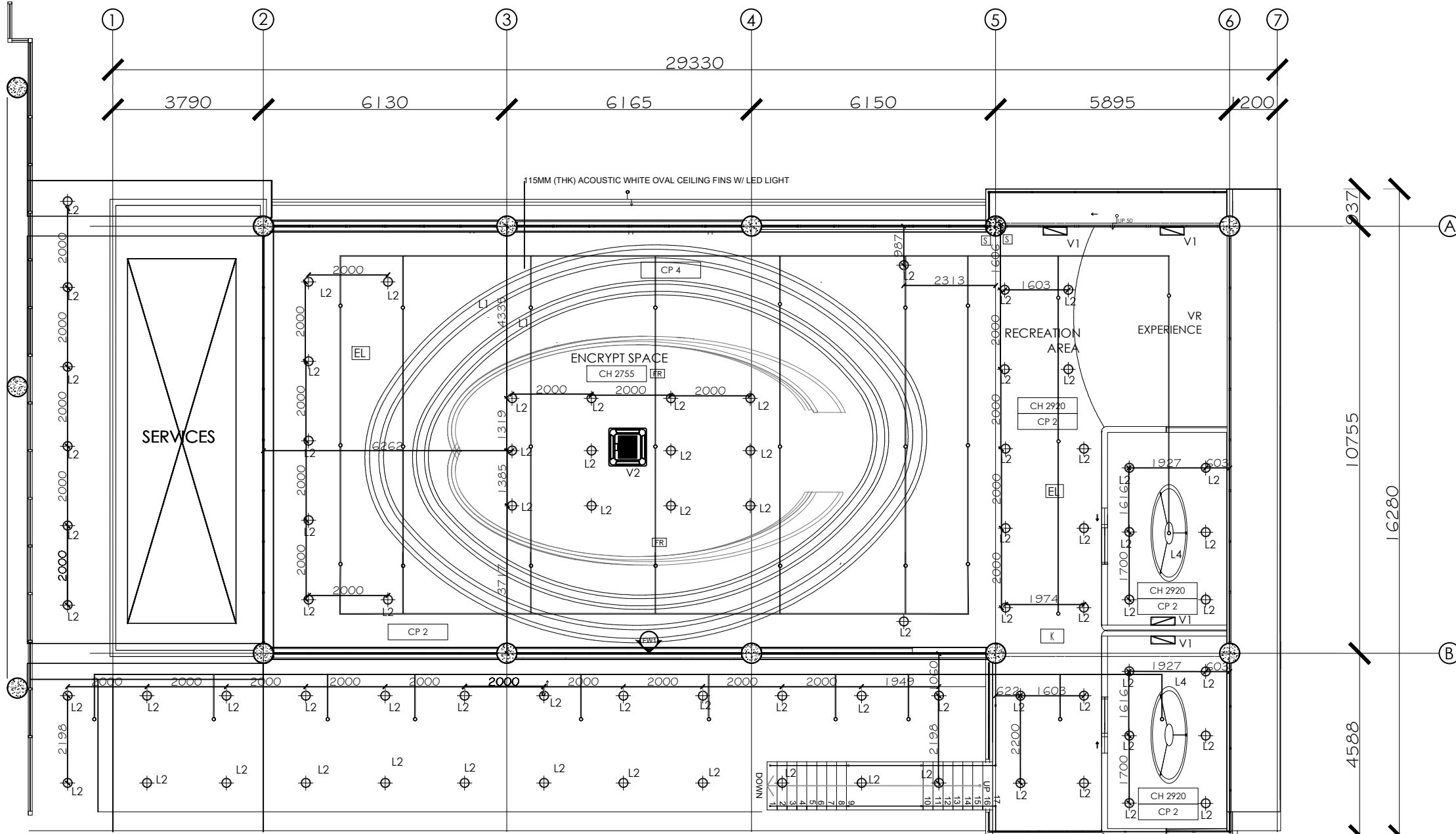

LIGHTING LEGEND

SYMBOL	DESCRIPTION	QTY
L1	LED STRIP LIGHTING 6000K (ILLUMINATION: WHITE)	108m
L2	8 INCH 24W 6000K LED DOWNLIGHT (ILLUMINATION: WHITE)	95
L3	340MM (RADIUS) 6000K ROUND PENDANT LIGHT (ILLUMINATION: WHITE)	6
L4	2INCH 12W 3000K LED EYEBALL LIGHTING (ILLUMINATION: WARM)	6
L5	1200MM (RADIUS) 6000K OVAL PENDANT LIGHT (ILLUMINATION: WHITE)	2
V1	DAIKIN 3HP WALL MOUNTED AIR CONDITIONER	9
V2	950MM(L) X 950MM(W) DAIKIN 3HP CEILING MOUNTED CASSETTE AIR COUNDITIONER	2
K	KELUAR EMERGENCY SIGN (KES-SEL 101B)	7
EL	EMERGENCY LIGHT	2
S	SPEAKER	4
—	CEILING FIRE SPRINKLER	45
FR	WALL FIRE SPRINKLER	7

CEILING LEGEND

SYMBOL	DESCRIPTION
CP 1	50MM X 11280MM X 20MM(THK) ACOUSTIC WHITE STRAIGHT CEILING FINNS AT 150MM CENTER TO CENTER
CP 2	GYPSUM BOARD CEILING IN WHITE PAINT FINISHES
CP 3	115MM (THK) 4 LAYER WAVE ACOUSTIC BAFFLE CEILING PANEL
CP 4	ACOUSTIC WHITE OVAL CEILING FINNS W/ LED LIGHT

REFELCTED CEILING PLAN (MF)
SCALE 1:125

NOTE :
THIS DRAWING IS COPYRIGHT DRAWING. THE AUTHORIZED USER IS TO CHECK ALL DIMENSIONS ON SITE. ONLY FIGURED DIMENSIONS ARE TO BE WORKED ON. DISCREPANCIES MUST BE REPORTED IMMEDIATELY TO PARTNERSHIP BEFORE PROCEEDING.

No.	Description	Date
00		

CLIENT :
TAN KIM HOCK
NO.40, JALAN SS29/3
TAMAN MAYANG JAYA 47301
PETALING JAYA SELANGOR.

ARCHITECT :
WP ARCHITECTES
23rd Floor Menara KH, Jln Sultan Ismail, 50250 Kuala Lumpur, Federal Territory of Kuala Lumpur



INTERIOR DESIGN CONSULTANT :
G INTERIOR
G-G, 32A, Jalan PJU 1/45, Aman Suna, 47301 Petaling Jaya, Selangor



QUANTITY SURVEYOR:
ALOYSIUS QS
29B Jalan SS 4C/5 Taman Rasa Sayang, 46000, Petaling Jaya, Selangor, 47301



PROJECT NAME :
PROPOSED INTERIOR RENOVATION WORK OF AT GLASSBOX,CYBERJAYA

DRAWING TITLE : REFLECTED CEILING PLAN-MF	
SCALE : 1 : 125	DATE : 20.12.2024
CHECKED BY : MS. ALINA	DRAWN BY : CHAN CHUN YAN
DRAWING NO. : P3_DWD_CCY_RCP_MF_07B	REV.NO.: 02

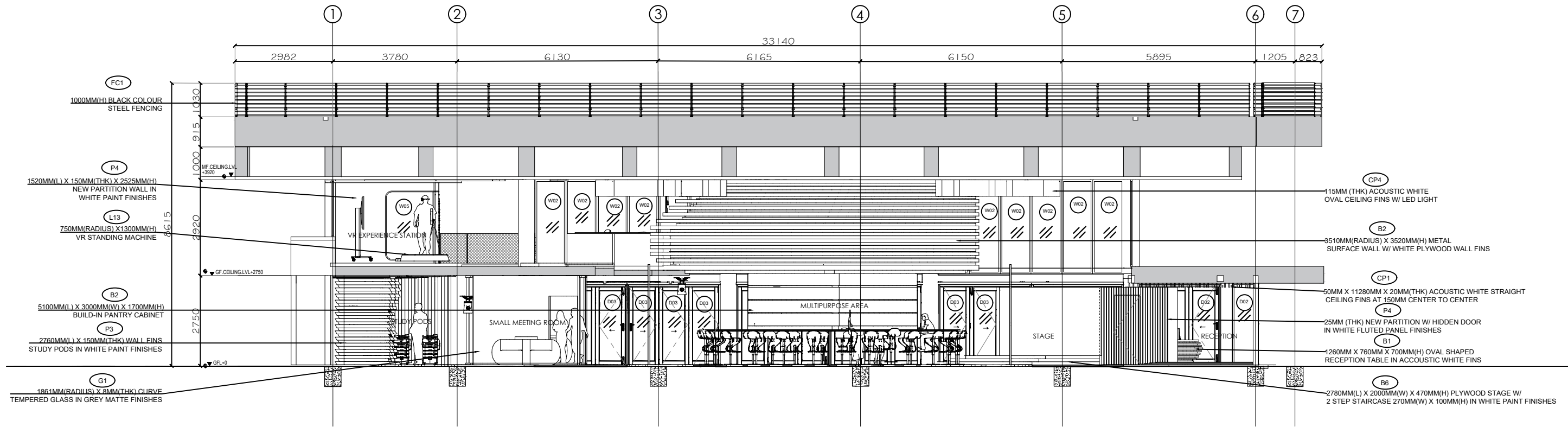

SECTION X-X
SCALE 1:125

NOTE :

THIS DRAWING IS COPYRIGHT DRAWING. THE AUTHORISED USER IS TO CHECK ALL DIMENSIONS ON SITE. ONLY FIGURED DIMENSIONS ARE TO BE WORKED ON. DISCREPANCIES MUST BE REPORTED IMMEDIATELY TO PARTNERSHIP BEFORE PROCEEDING.

No.	Description	Date
00		

CLIENT :
TAN KIM HOCK
NO.40, JALAN SS29/3
TAMAN MAYANG JAYA 47301
PETALING JAYA SELANGOR.

ARCHITECT :
WP ARCHITECTES
23rd Floor Menara KH, Jln Sultan Ismail, 50250 Kuala Lumpur, Federal Territory of Kuala Lumpur



INTERIOR DESIGN CONSULTANT :
G INTERIOR
G-G, 32A, Jalan PJU 1/45, Aman Suna, 47301 Petaling Jaya, Selangor

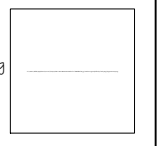

QUANTITY SURVEYOR:
ALOYSIUS QS
29B Jalan SS 4C/5 Taman Rasa Sayang, 46000, Petaling Jaya, Selangor, 47301



PROJECT NAME :
PROPOSED INTERIOR RENOVATION WORK OF AT GLASSBOX, CYBERJAYA

DRAWING TITLE : SECTION X-X	
SCALE : 1 : 125	DATE : 03.01.2025
CHECKED BY : MS. ALINA	DRAWN BY : CHAN CHUN YAN
DRAWING NO. : P3_DWD_CCY_SEC_11	
REV.NO: 03	

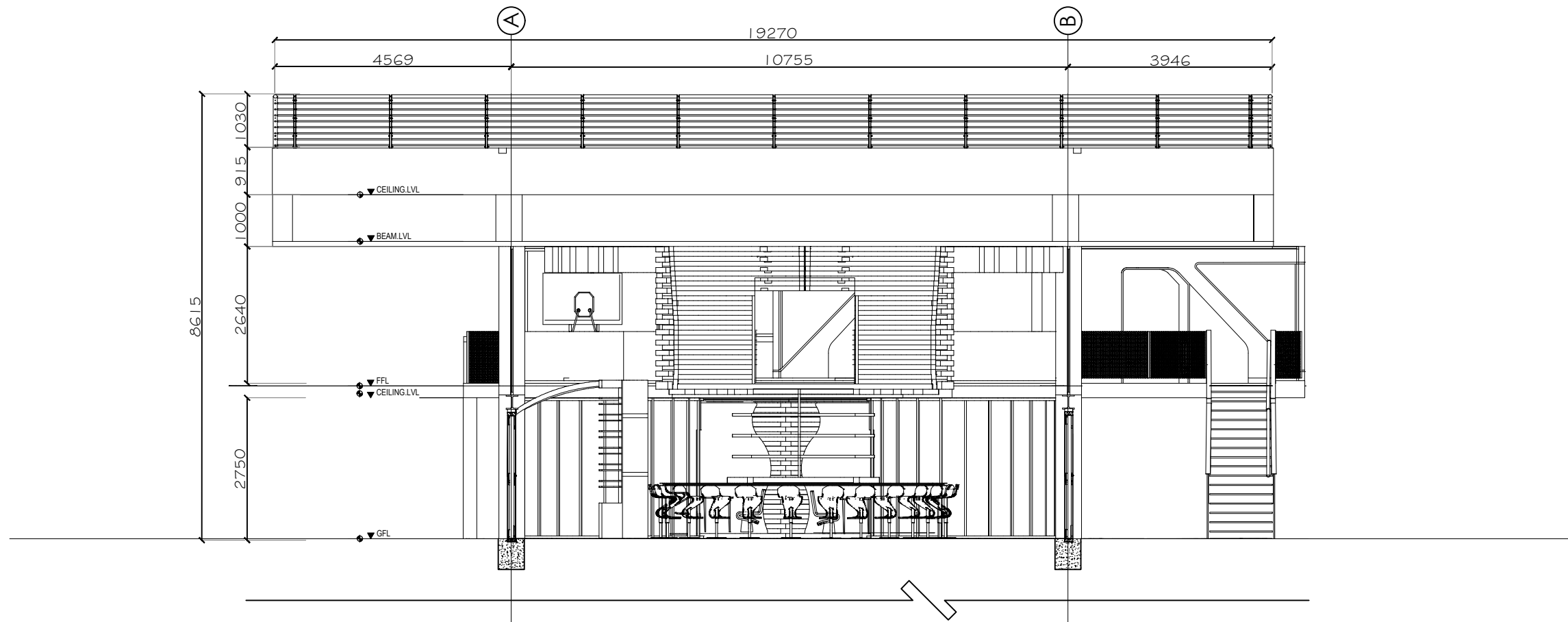

SECTION Y-Y
SCALE 1:100

NOTE :

THIS DRAWING IS COPYRIGHT DRAWING. THE AUTHORIZED USER IS TO CHECK ALL DIMENSIONS ON SITE. ONLY FIGURED DIMENSIONS ARE TO BE WORKED ON. DISCREPANCIES MUST BE REPORTED IMMEDIATELY TO PARTNERSHIP BEFORE PROCEEDING.

No.	Description	Date
00		

CLIENT :

TAN KIM HOCK
NO.40, JALAN SS29/3
TAMAN MAYANG JAYA 47301
PETALING JAYA SELANGOR.

ARCHITECT :

WP ARCHITECTES
23rd Floor Menara KH, Jln
Sultan Ismail, 50250 Kuala
Lumpur, Federal Territory of
Kuala Lumpur



**INTERIOR DESIGN
CONSULTANT :**

G INTERIOR
G-G, 32A, Jalan PJU 1/45,
Aman Suna, 47301 Petaling
Jaya, Selangor

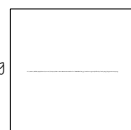

QUANTITY SURVEYOR:

ALOYSIUS QS
29B Jalan SS 4C/5 Taman
Rasa Sayang, 46000,
Petaling Jaya, Selangor,
47301



PROJECT NAME :

PROPOSED INTERIOR RENOVATION WORK
OF AT GLASSBOX, CYBERJAYA

DRAWING TITLE :
SECTION Y-Y

SCALE : 1 : 100

DATE : 20.12.2024

CHECKED BY : MS. ALINA

DRAWN BY : CHAN CHUN YAN

DRAWING NO. :
P3_DWD_CCY_SC_Y-Y_03B

REV.NO:
00